SOUTHERNER 1962

Marty Hopkins

...TY

...YEARS HAS PA...
...AND I MORE TO...
... I'VE REALLY ENJOYED...
...OWING YOU AND GOOFING...
...OUND WITH YOU. I HOPE I'LL...
...EE YOU DURING the SUMMER...
...Months AND NEXT YEAR AT SC...

A pal
GALLYN THAXTON

8

...Warty
I don't
believe all your
wild ani-mile st...
see ye next
year. Steve
(skinney)
Walker

SOUTHERNER

SOUTH HIGH SCHOOL

SALT LAKE CITY, UTAH

EDITOR . . . . . MARILYN DOWNS

CO-SPONSORS . . . . . JOAN B. NEILSON
PAUL A. LALONDE

TO YOU OF 19

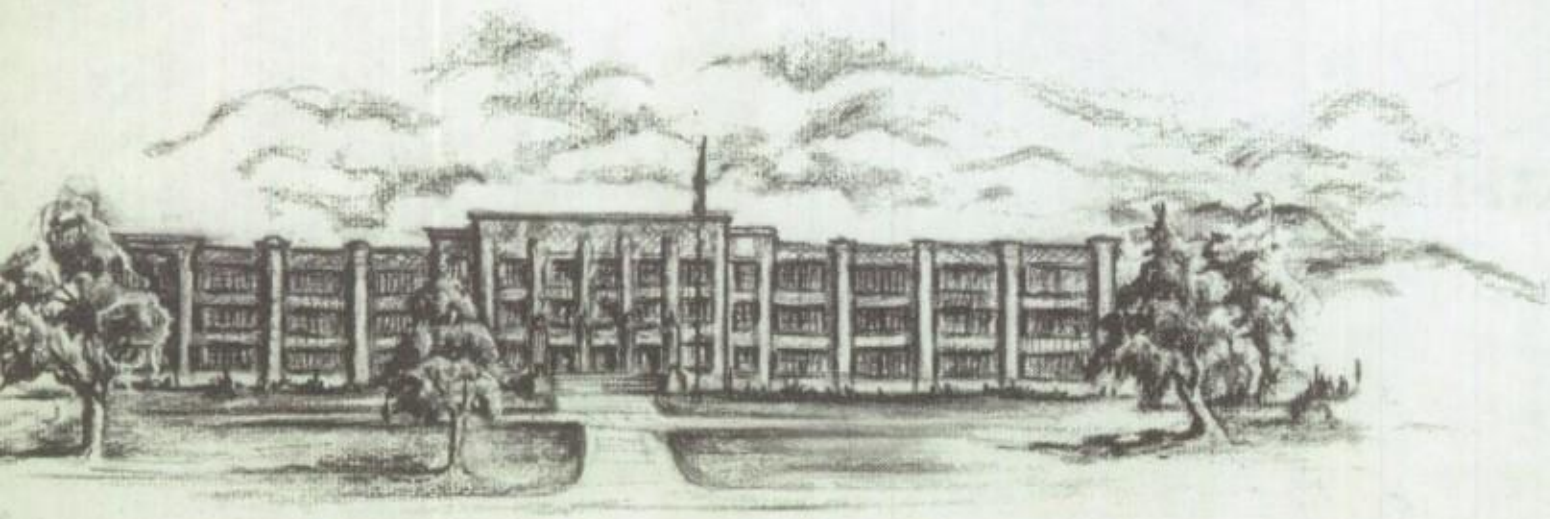

62

WE DEDICATE THIS BOOK...

CONTENTS

Page 28

To The Studentbody

DEDICATED TO EDUCATION

Page 6

Page 86

MAKING THE MOST

CUBS, CLUBS, and HUBS

Page 110

...AND WE ALL HAD FUN!

Page 162

STRIVING FOR FAME

Page 138

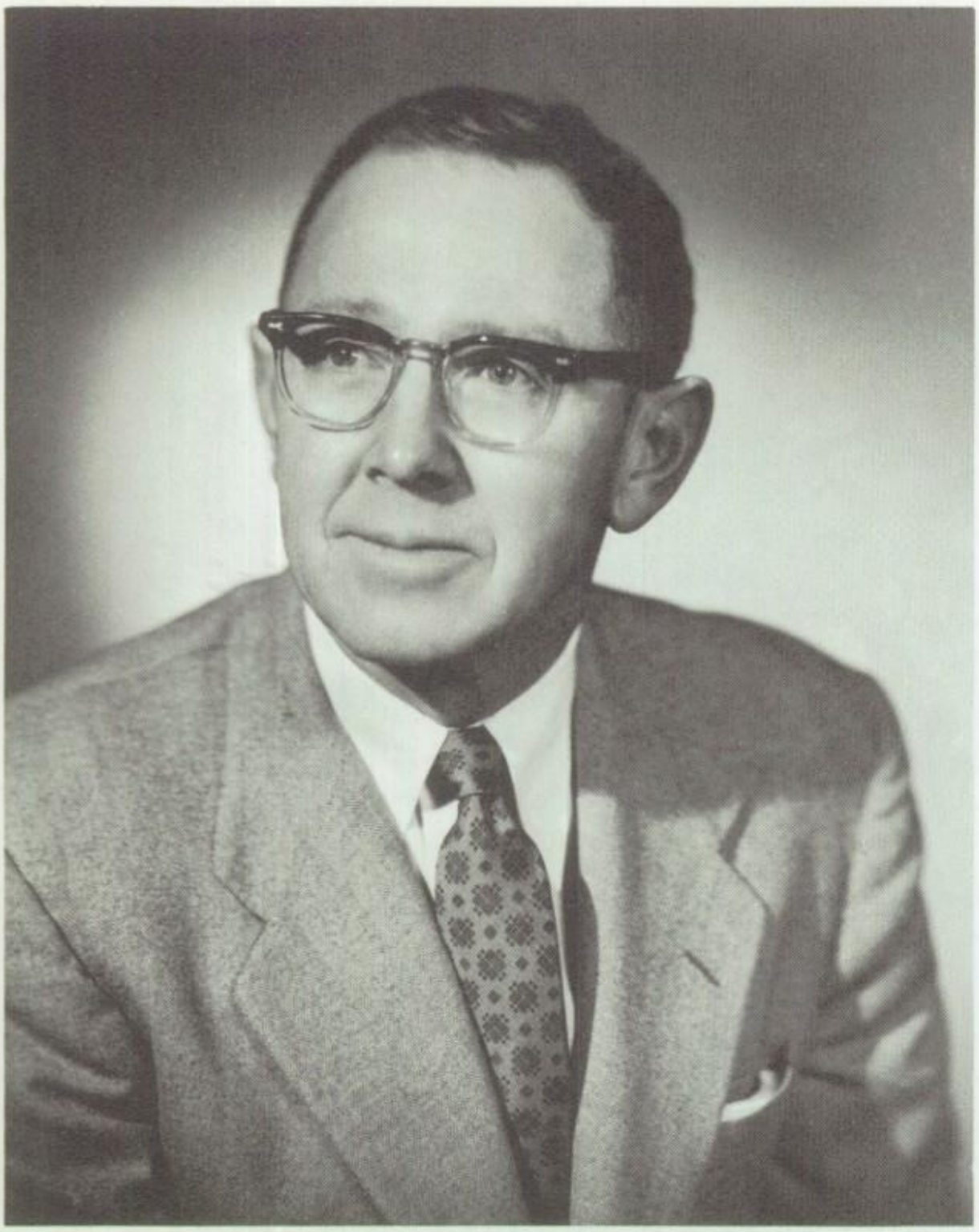

Dr. M. Lynn Bennion
Superintendent

DEDICATED

Arthur E. Arnesen
Administrative Assistant to the Supt.

Dr. Marion G. Merkley
Assistant Superintendent

TO EDUCATION

are those who work so diligently to acquaint us with the treasures of knowledge awaiting us in our education. These men and women have come to realize that an investment in learning pays the best interest. Their devotion enables students to receive the full percentage of this investment. The able executives and administrators, as captains of a ship, chart the course for the teachers to follow. They provide the leadership, experience, and guidance necessary to insure a successful journey. They are able to guide us around obstacles which may endanger this learning experience, and they also give advice to aid us in achievement.

Teachers form a link of understanding between the student and the administration. The satisfaction of seeing a student understand is the only reward teachers ask in return. Young adults like to have someone to respect, and what better people are there than those who teach and prepare them for the life they will share with others in the world. Through friendliness and perseverance, teachers enlarge our philosophy of life by not only educating us in material things, but also in values of lasting importance.

Lawrence Schroeder
Assistant Superintendent

Our Philosophy

South aims to reflect the best that America has to offer its youth in guidance and training for effective living. It is our desire to be consistent with the principles of democracy in both theory and practice. With this in mind, the school administration acknowledges how imperative it is to provide youth with the opportunity to experience and exercise their individual and group responsibilities and privileges.

The strength of American institutions is a result of the efforts of those who are involved in their construction and perpetuation. To this end, South makes an effort to provide its youth with those experiences which will result in attitudes, abilities, and skills conducive to the development of capable citizens. It is anticipated that such citizens will have the zeal to participate at levels consistent with their abilities in the processes of government, the making of a living, and the carrying out of their social relationships.

The future strength of our nation will be determined by the degree to which our youth have respect for the laws of our country and the welfare of the many. The training we provide is aimed at developing self-respecting, self-reliant citizens, who have the capacity to think logically and to function effectively in those areas of activity which result in worthy home membership, vocational competence, good health, appreciation of the good and the beautiful, wise use of leisure, respect for our social and scientific environment, and reasonable mastery of the fundamental skills.

At South the environment contributes to the growth of democratic attitudes and practices. Respect for all persons and institutions is a part of the dynamism of the school. With understanding adult counsel, all students are provided with the opportunity to help shape the policies and to carry out the functions of this institution of which they are an integral part. When youth are treated with fairness, consistency, honesty, and faith in their daily contacts with the faculty, they in turn reflect their concern for the welfare of others and generally impose upon themselves those controls essential to the success of the group.

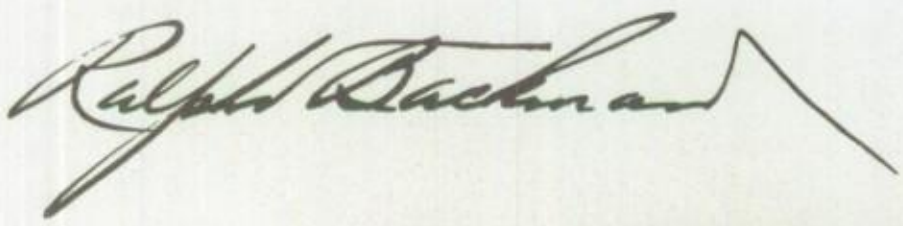

Robert H. Blackhurst
Vice-Principal

Lucile Monay
Counselor

Charles W. Dudley
Counselor

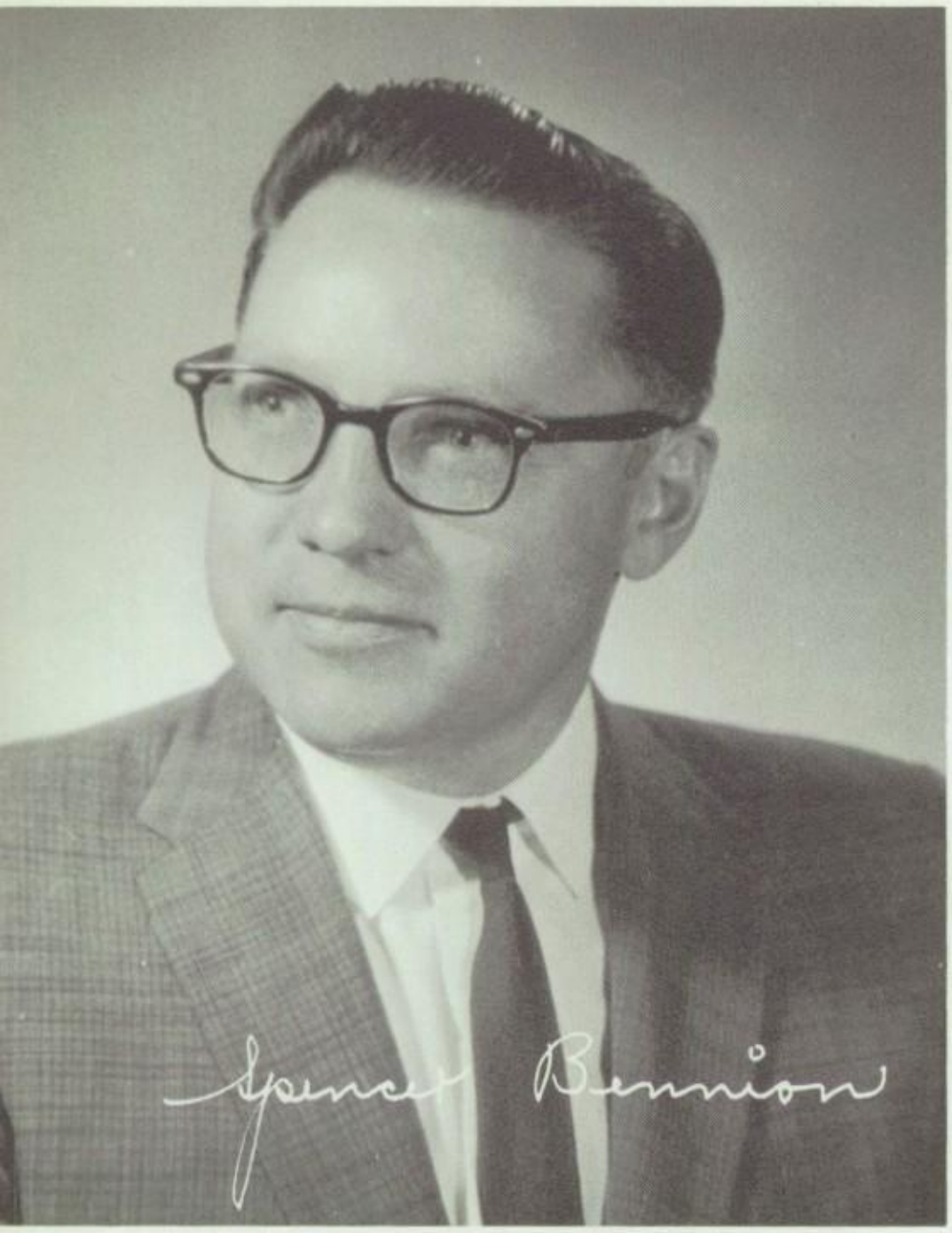

Spencer M. Bennion
Vice-Principal

Decisions must be made continually. It is necessary to have people to whom you can go for mature counsel when you are faced with momentous decisions pertaining to fields in which you have had no previous experience. Counselors and vice-principals fill this position. They, being the guidance center of the school, are continually in contact with the students and their uncertainties. "What classes should I take next year?" "What scholarships are available?" and "What is the budget for our next dance?" These are familiar questions asked a vice-principal. Counselors, on the other hand, deal with the perplexities of the student pertaining to relations at home, at school, and their relationships with others.

No distinct line can be drawn between the duties of a counselor and vice-principal, for most students feel free to seek the guidance of either of these to aid them in making decisions. Having answers to most questions and solutions for most problems counselors and vice-principals help to guide the affairs of a school and are certainly one of its main-stays. Like experienced observers, they view their radar screen and direct their complex traffic pattern.

Judith R. Bassan
Fern A. Dalby

Bruce Downing
Rose Marie Eugster

Margaret Hansen
Nancy Kohlert

HAVE

you lost your antecedent? Is your participle dangling? If so, start learning the rules for English and become a fluent writer and a stimulating conversationalist. Is your spelling showing? Does your vocabulary need polishing? Remember, you will be known to your friends by the words you use. Has a split infinitive been bothering you? Does writing a theme become a chore? Just work over an idea for awhile and you will be amazed with the results. What about **Macbeth** and **Hamlet,** or is it the writings of Mark Twain or John Steinbeck that intrigue you? Through literature many worlds are opened to you, right at your fingertips. "Reading maketh a full man; conference a ready man; and writing an exact man." The language you use is your label. What label are you known by?

Agnes T. Morse
June C. Orme

Laura C. Warren

Eudora B. Zarr

GUTEN TAG!

Bonjour, Buenos Dias, Salve . . . is it the Tower of Babel I hear? No, it's just the language classes practicing the unfamiliar sounds of a foreign tongue.

People must understand one another to be compatible; and since language remains as the basis of human communication, learning another's language is a step towards better understanding and world peace. A language course not only gives one experience in mental gymnastics, but it also provides a profound knowledge of the customs, geography, and history of that country. This personal insight to foreign lands can be obtained in no other way.

If you think English is hard, try German, the language of science; French, the language of romance; Spanish, the tongue of our Latin American neighbors; or Latin, the solid foundation of many of the world's languages. Invest in a language and you invest in an exciting and worthwhile experience.

Grace H. Healy
Paul F. Luckau

JoAnn Marsh
Elizabeth B. Marshall

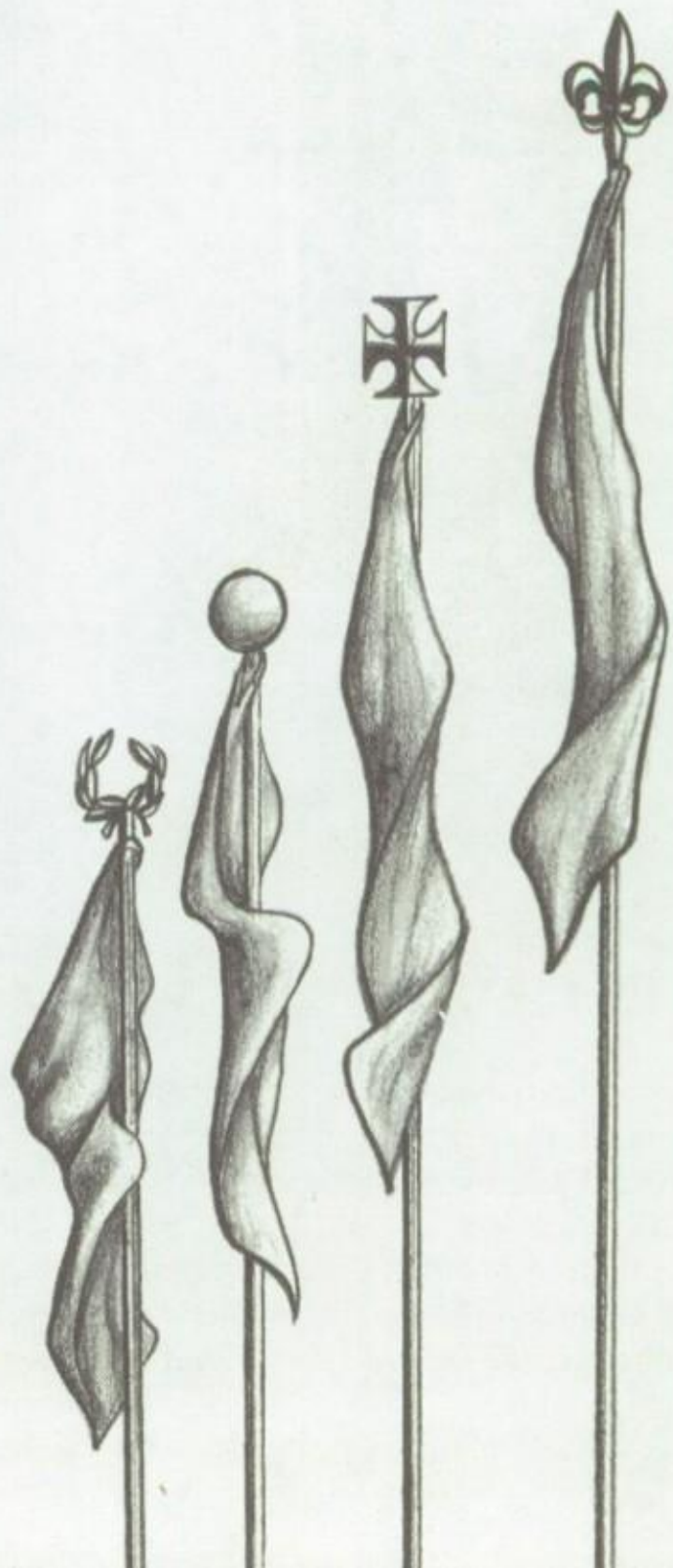

Strictly Speaking

Kenneth D. Zenger

Be energetic, be enthusiastic, and above all, be prepared, are familiar statements to speech and debate students. These three facts are emphatically stressed; and if carried out effectively, a person will not only be a successful speaker, but a success in life as well. A speech class will not only give self-confidence in speaking, but also in everyday life. One of the qualities that is noticed in all great leaders is their ability to express their ideas and thoughts through their speech. Every person should learn to communicate with his fellowmen effectively and confidently.

Hurray for Books!

Books are the greatest teachers of all time. Have you ever stopped to consider where we would be without them? Our civilization would be one of a backward and illiterate people. We would still be using medieval methods of transportation and would be limited to simple foods because of lack of cook books. This may seem like a very black picture; but when we consider what books give to us, we realize that they are necessary for a better, happier life.

Edith F. Shepherd

Verna N. Sims

ROW ONE:
Gerald G. Allen
Lee S. Hammel
Myrtle G. Howells
Thomas H. Metos
Robert F. Poulson

IN THE BEGINNING

In the beginning what was our world like? What nation contributed the wheel to aid the progress of mankind? Who wrote the Magna Charta? In what war did we gain our independence from Great Britain? A history class offers qualified answers to these and all other questions that a naturally inquisitive student has. History is a study of human life from the ancient times to our present "hurry-scurry" world. Students gain a fundamental and beneficial understanding of human events which are valuable in making them appreciate modern developments and aspects of life.

Do you know who invented the light bulb? Have you ever wondered what our country would be like if the Constitution had not been ratified? If so take a history course and the calendar of time will unfold before your eyes, showing how interesting history can be.

ROW TWO:
Ralph G. Reese
George B. Robinson
Harold B. Stowell
Shirley F. Tanner
Joyce Whitney

Lorin L. Smith

$$a^2 = c^2 - b^2$$

"Is the study of mathematics important to us?" This is one question that is asked by many students who are suffering through the math classes of today. It is being found that a better education is demanded in almost every walk of life. Math is needed to continue our education in science; girls find it necessary in their homemaking classes; boys are in contact with it in every project they undertake for industrial arts; all business courses entail some mathematics; and it is even necessary to have a background in this field to participate in the physical education programs. It can easily be seen that a knowledge of mathematics is as essential to us as is a knowledge of the English language.

Ruth M. Baker
Elmo D. Jarrett
Nicholas Karamichalis

Roy G. McBride
Kenneth W. Ryan
Charlotte M. Schroeder

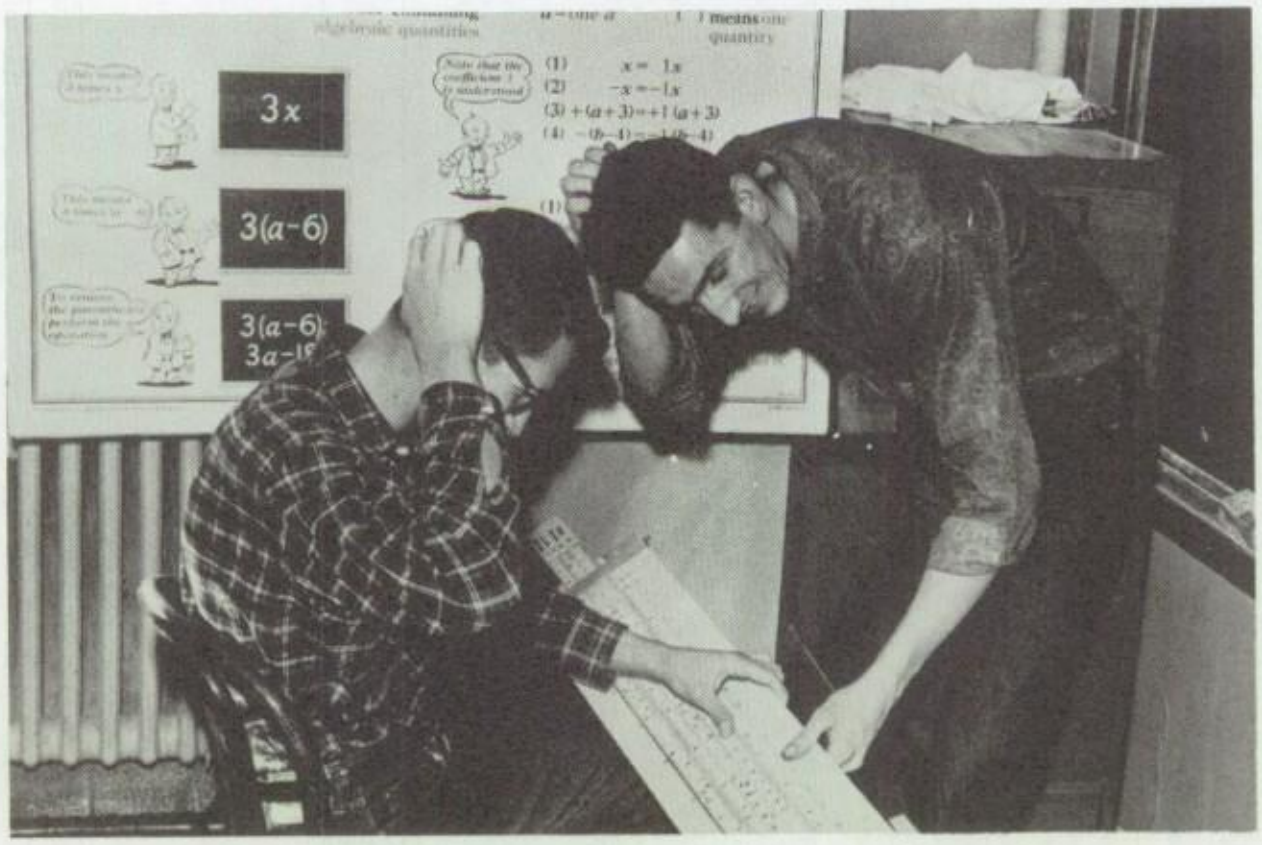

$$\frac{17}{12n + 24} + \frac{2}{3 - n} - \frac{7}{2} + \frac{n}{n - 3} = \frac{2n + 9}{4n + 8}$$

Is this the simplest way to solve a problem?

FORMULA for SUCCESS

A formula for success is being sought after in every science class at South High. Science students realize that in the future our nation is going to need an increasing number of skilled scientists in all fields. These professional men and women that will be required for the future are going to come from the classrooms of today. Students realize that in order to obtain success they are going to need a good basic background in science. Teachers are aiding us in establishing a firm understanding of the basic principles so we may rapidly move to the higher challenges of learning. Skills in dissecting worms are being acquired in biology while chemistry offers opportunities in working with explosives. Physiology teaches students the importance of the ischium. These facets in exploring our nuclear age are preparing us for our role in future science research and also helping us in our search for a "Formula for Success."

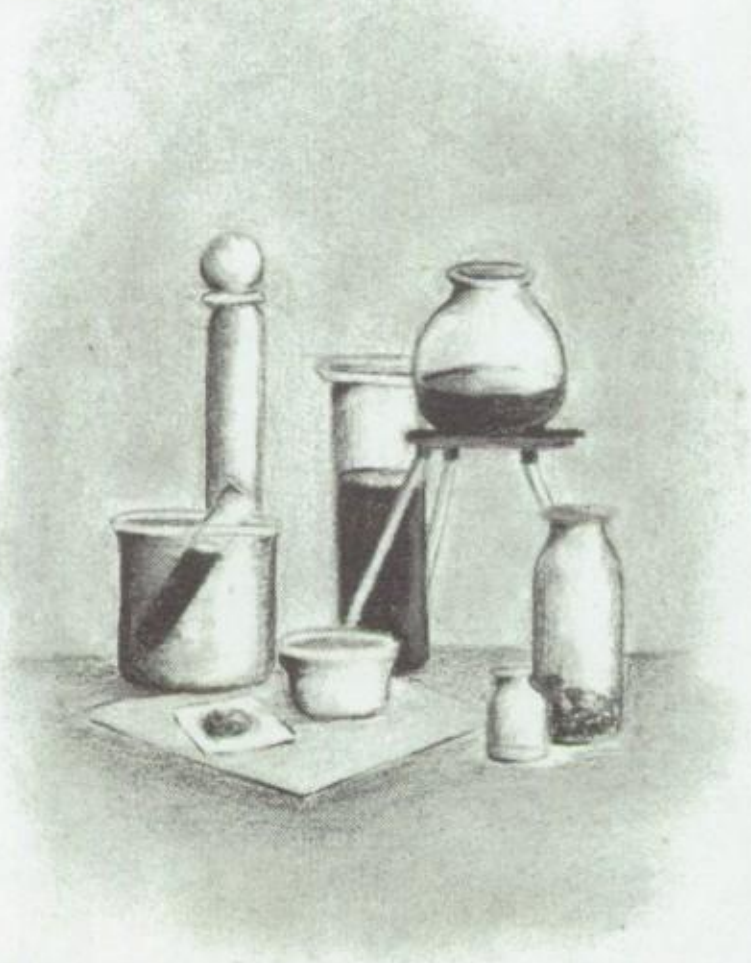

James T. Harwood
Gideon Herrmann
Sarah S. Kaplan
Lester D. Shields

Paul C. Burgoyne

Robert G. Cottrell

William W. Gerrish

Allen L Tuft

Beverly Baker
Edna N. Brande
Olga B. Cooper

Beth T. Mayer
Joan B. Neilson
Arlan E. Winterton

Do you realize that the average girl works at least 25 years out of her life if she marries and has a family, 31 years if she marries and does not have children, and 39 years if she does not marry?
Do you boys realize that successful men such as George C. Romney, Charles Dickens, and Herbert Hoover started out as male stenographers?
Did you know that Certified Public Accountants (CPA) have the highest average income of all professions, and they earn $500 more than the medical doctors' average income. Also, the percentage of women who will later end up in the business field is 32.4 per cent.
Now is your chance! Start preparing for a career in business by taking such classes as type, shorthand, office practice, accounting, and business law. This training will enable you to get a head start in the business field.

Sincerely yours,

THE BUSINESS DEPARTMENT

NOW YOU KNOW

Getting to know and understand yourself is a part of growing up. Does bowleggedness come from walking at too young an age? Are communicable diseases dangerous? Is mental illness hereditary? Why do people go bald? Learning what is acceptable when dating, realizing that there is a time and place for everything, and caring for your personal living all lead up to gaining knowledge of what is expected when you enter into marriage. The Health 5 class, approached with a psychological point of view, offers instruction about you, your life, and your relationship with others.

James Gilbert

June Redden

Being a member of the audio-visual crew has definite advantages. Is running the film for a health 5 class one of the advantages?

Luann Gillette
Nathan W. Long
Denice D. McIntire

Willard E. Knibbe
Dale E. Simons
Iris M. Sleater

GET WITH IT !

Being physically fit is one sign of a healthy, happy person. The physical education departments are trying to develop strong and physically vibrant individuals through teaching the basic skills of sports. This can sometimes be difficult. Waking up the next morning with aching backs and legs, we all wonder how it is possible to have enjoyed ourselves so much and yet suffer so greatly. Phys. Ed. classes give us the chance to become proficient in many sports.

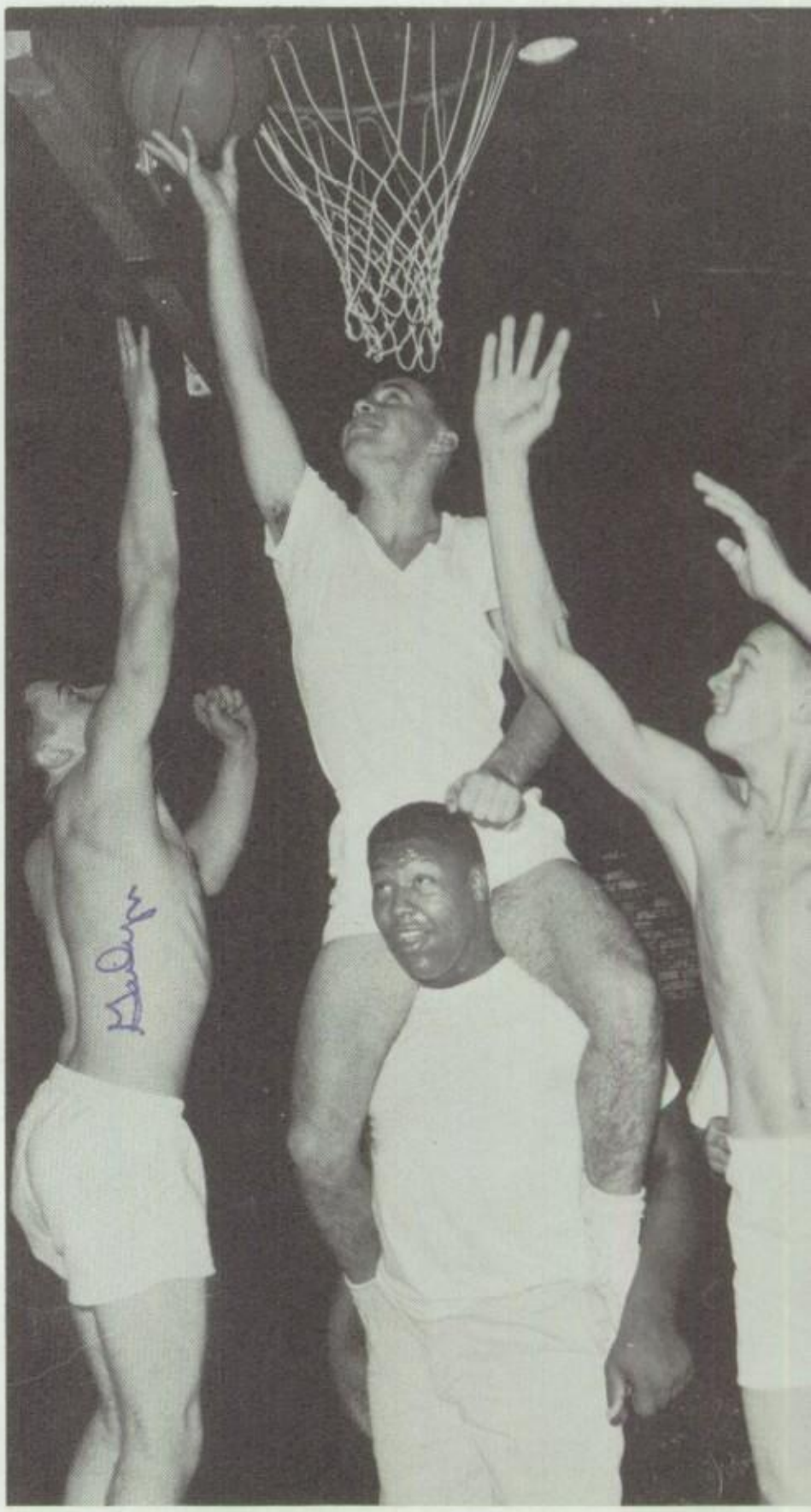

If this technique could be used for basketball we woul certainly win the tournament !

Homemakers of tomorrow?

Zelda H. Gerstner

Edythe Johnson

Lela R. Smith

PLANNING FOR THE FUTURE

Not everything comes naturally in being a homemaker. Changing a diaper is an art; fixing a formula takes careful calculations; and preparing meals for a husband requires initiative or the knowledge of a can opener. It takes time and patience for girls to learn the fundamentals of homemaking and the skills which they must acquire to become an efficient homemaker. A girl should be prepared to run a household smoothly and to keep her family under control. Using good judgment and clear thinking are also a part of this learning process. From the homemaking classes emerge the cooks, the seamstresses, and the hostesses of tomorrow.

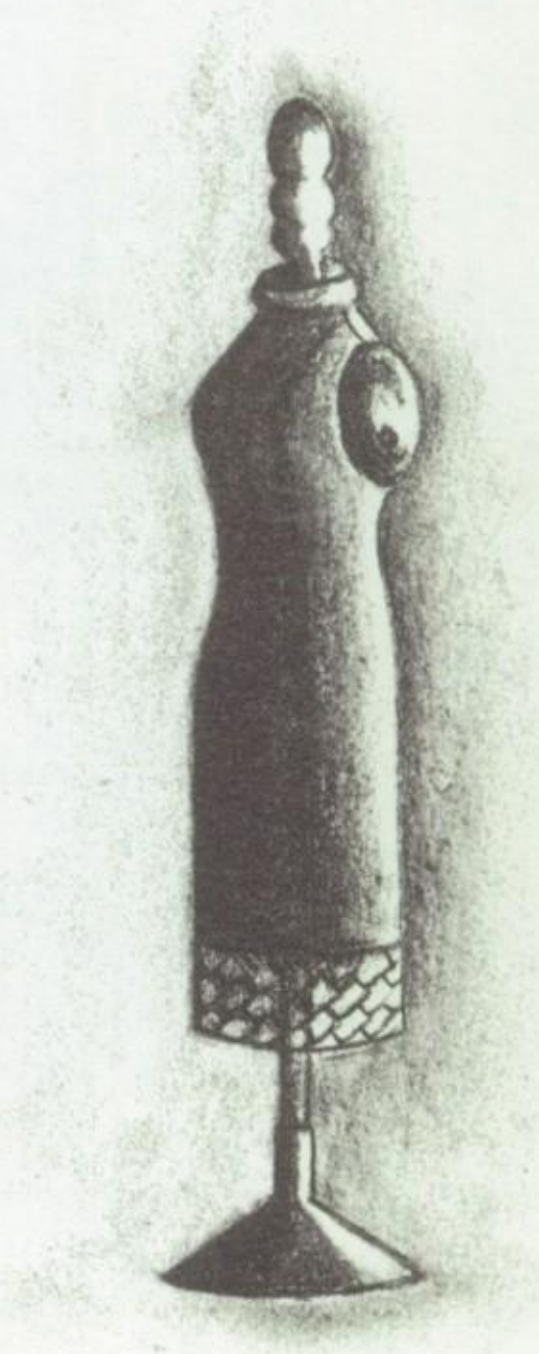

Ralph L. Gochnour

Armont Willardsen

Culture for Cubs

"There's music in all things if men had ears," and "The secret of life is in art," are old sayings but true ones as many find out under the leadership of the music and art instructors. Culture is a vital part of all high school activities, as it enables the individual to express himself.

Paul A. LaLonde

Lorna M. Tayler

CRAFT INESS IS OUR TRADE

The boys who are chosen to take Auto Mechanics are envied by all South High drivers. They are fortunate enough to have the choice parking spaces and don't have to make the long trek from the student parking lot.

Our shops are helping boys look toward the future by training them for a vocation. They are producing the mechanics, engineers, and cabinet makers of tomorrow. Many sore thumbs and cut fingers result while boys are thus preparing themselves.

They must have gotten their wires crossed. This isn't "Thesaurus!"

G. Gene Hancey

Richard A. Houser
George W. Kirkland
Dale L. Swenson
Greeley Timothy

UNCLE SAM WANTS YOU

Attention! Forward march! Besides teaching boys to march, salute, and handle weapons, the R.O.T.C. gives them responsibility and the opportunity to lead. The leaders and the men who will defend and protect our country in the future are being trained now in the R.O.T.C.

Sgt. Marvin Barrick

Sgt. Carl E. Forsberg

Sgt. Robert Gregory

Capt. Mark C. Rhoads

ACCIDENTAL EDUCATION

Training the drivers of tomorrow, the Drivers Education class will help make driving on the highways of our nation less hazardous. One final word; don't get caught dead with your seat belt unfastened.

If you drink don't drive. So who's driving?

Moroni A. Schwab

Clyde F. Smith

Alice E. Goddard
Pat Lundberg

Helen L. Mitchell
Marjean B. Moore

Mabel J. Durning

Edna K. Pay

We Want To PLEASE

"We want to please," is the motto of the ab workers at South dedicated to serving other Each one of the staffs is important in producin an efficient, smooth-running school.

The silence of the classroom was broken by th cry of a student in the back of the room. He w frantically searching for a pen with ink in it. A other voice was heard across the room. It was girl trying to borrow a piece of paper. This cou have been avoided by a simple trip to the boo store of the school. Our bookstore is a we equipped, well-managed one where any neede materials may be found.

It has often been stated, "He who controls th power of the purse controls the nation." This ca be applied to a school when made to read, "Sh who controls the power of the purse helps make a school the able-functioning organizatio it should be." Our treasurer fulfills this positio and does help keep South "on top."

Have you ever noticed the special shine on th floors of school when you return on Monda morning? Have you ever considered the wo that goes into the lunch you enjoy from the caf teria? These are some of the many duties fulfille by the custodians and cafeteria workers who diligently and cheerfully accomplish the tas that their positions require.

"Could I have an outside line please?" This que tion is asked on the phones of the school offi every day. The office staff efficiently takes ca of the school. They also provide us with the bu letin, a daily reminder of school activities. O office staff certainly deserves a great deal credit for the long hours of time and energy th exert for our South High.

Left to Right, Row One: Frank Milligan, Bill Hanna, Lee Twitchell, Gilbert Gonzales, Lawrence Standing. **Row Two:** George Lundberg, Grant Nelson, Cliff Burr, Van Harding.

Left to Right, Row One: Janet Evans, Mildred Stewart, Vera Poirer, Verda Pincock. **Row Two:** Twila Devenish, Mae Jaegar, Rhoda Taylor, Amy Kramer.

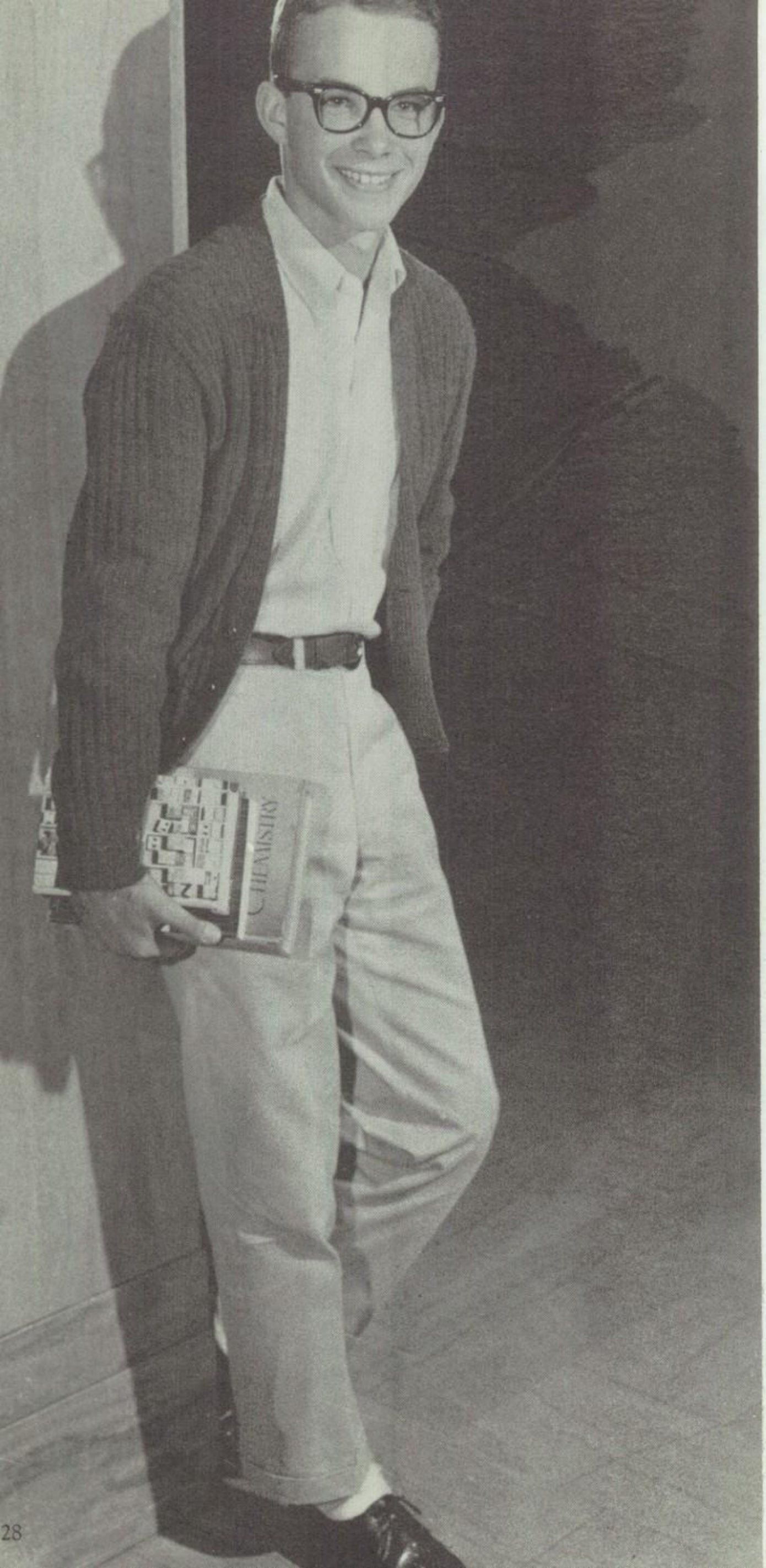

Our school is a melting pot where ea
individual puts forth his character a
personality to aid South High along t
road of progress and fame. It is a gro
of energetic and enthusiastic studen
who work and share together under t
system of a democratic government. T
gether, a united mass, they search f
success, life's golden key; together th
grow and develop from each other's e
periences, meeting both success and fa
ure. They put their faith and trust
Gary Shepherd, when they chose him
lead them. They give their utmost f
South High. The officers, along wi
other Cubs, possess their own qualiti
but when they band together a dynam
force is created behind South Hi
School — the Student body.

To The Studentbody

very memorable year has passed. Cherished by the memory of things large and all, by the intangible something that South High offered each of us, the year ne by has been built with love and respect for our school. Kindled by the armth of friendship and the glow of democracy and tolerance, our year has en united with our spirit and the fun of countless activities made worthwhile th the knowledge we gained in classes. All these things and many others have en fused together in forming this year by our master welder, Dr. Backman, who s carefully guided us with the patience and wisdom he has gained through his rvice and love for South.

uth High symbolizes a tradition, a tradition of greatness; ask any true South-ner and he'll tell you. This conviction will become stronger, for South High is a y of life which forms and molds and will leave an undeniable imprint upon ch of us. The advantages gained may not at first be apparent, yet each of us who aduates is better equipped to step into tomorrow with greater understanding d maturity, according to the strength of our own character.

Gary Shepherd

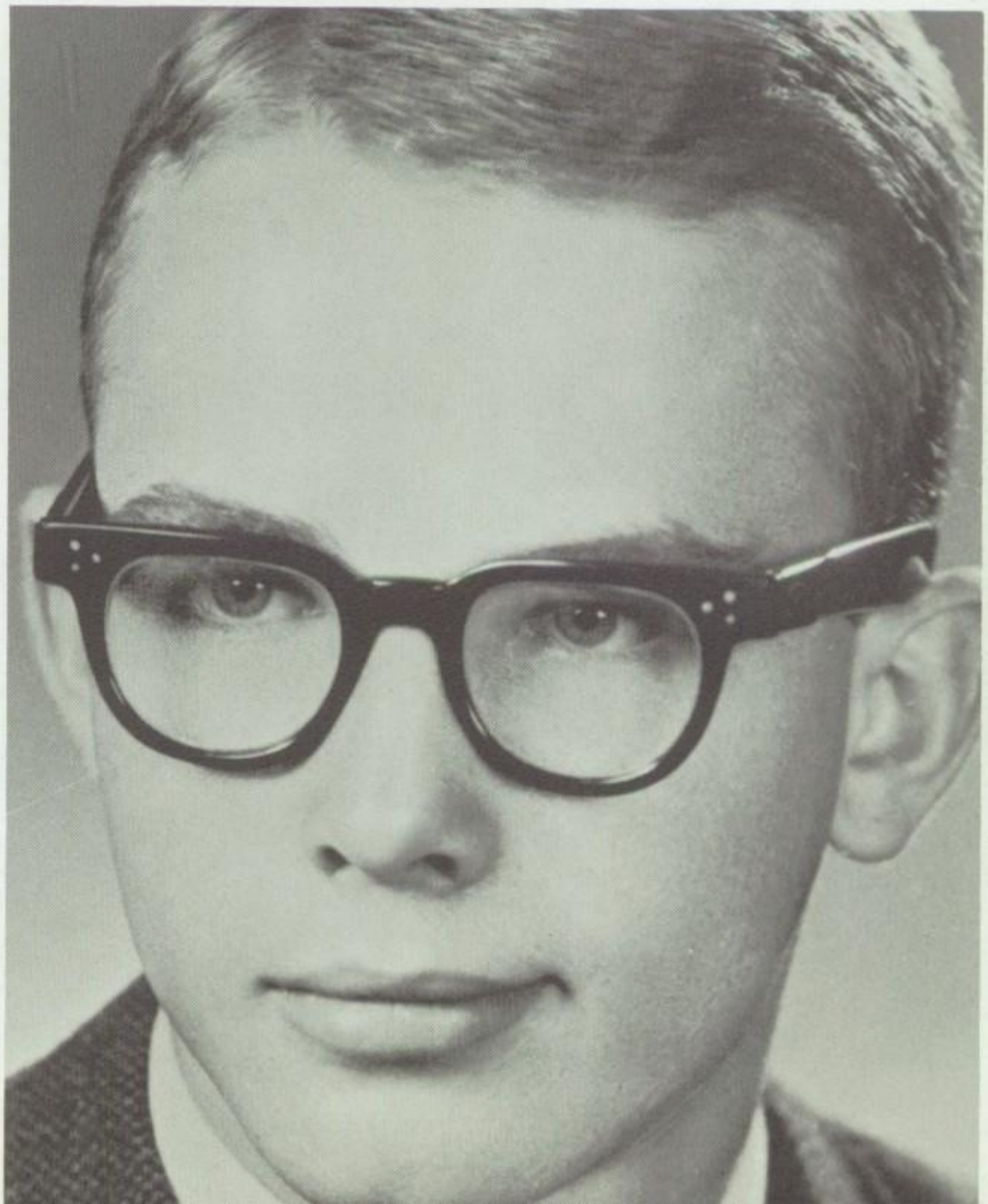

JUST PLAIN FRIENDS

alent that can't be surpassed and intelligence that will carry him far;
all and thin, witty and eccentric, first vice president, Phillip Starr.
eve Bernside, second vice, is a Southerner loyal and true,
apable officer, top athlete and friendly personality, too.
ood grades and ambitions, her activities number more than one,
inda Booth, secretary, noted for her clever antics and gay fun.
ercy Johnson, historian, happy and sincere and always a smile for you,
e composed the book that recorded the events of South High during '61 and '62.
hese are the officers who have given themselves through to the year's end,
hese are the students who have served South and have been your friends.

Our seniors won Gold Rush this year. Why? Because they elected three outstanding officers to lead them. Fred Richeda, president; Tim Bueneman, vice-president; and Susan Fenn, secretary, have worked as a team with the support of their class to make the year 1961-62 a success.

SENIORS

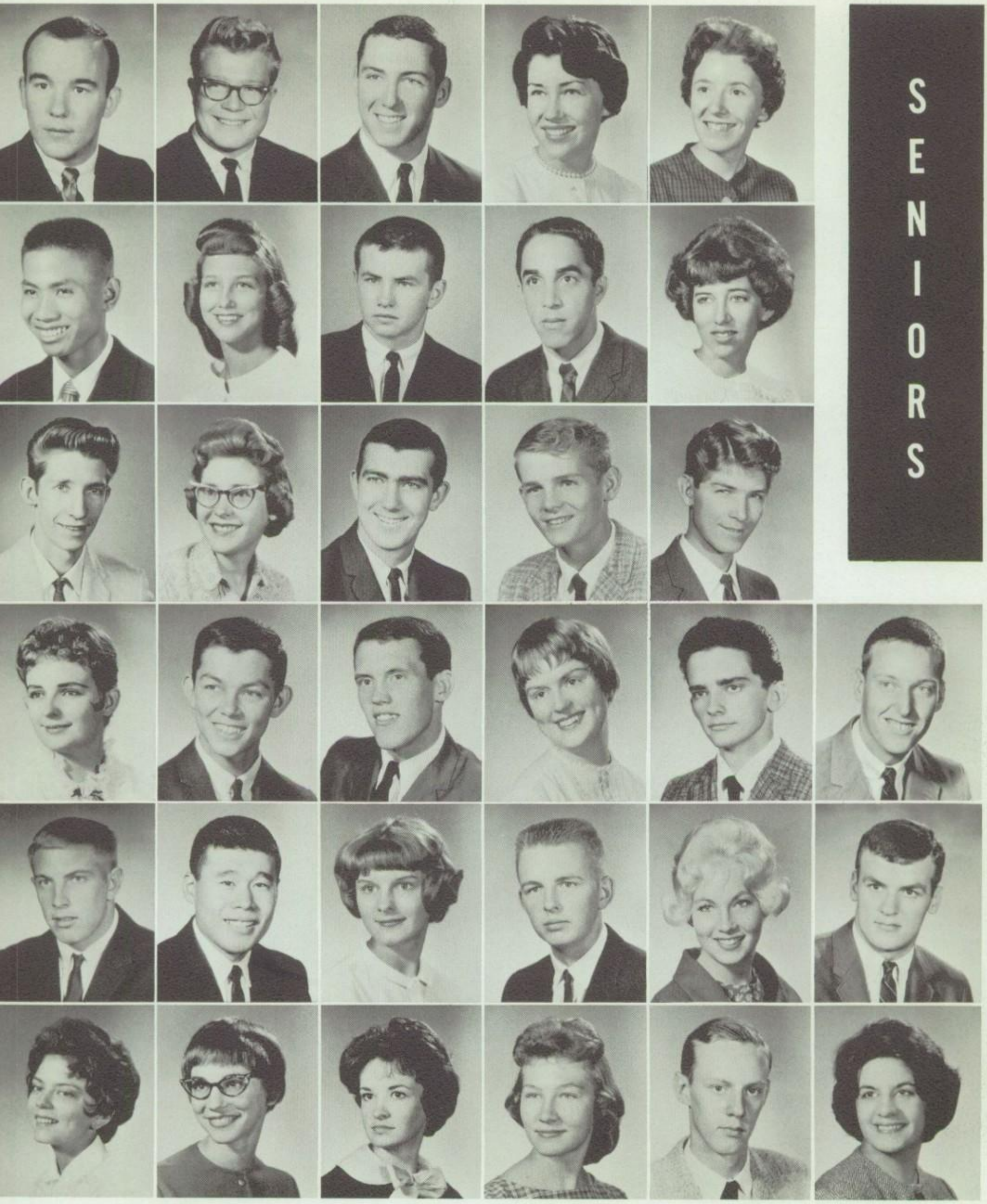

Richard Abelhouzen
Asmir Agoes
Jodie Albiston
Ivadel Anderson
John Anderson
Karen Anderson

Noel Anderson
Linda Andrew
Kathie Andrus
Bob Aoki
Eddie Aoyagi
Tamara Arbon

Howard Ashby
Ronnie Aste
Paul Astin
Alan Aubrey
Gwen Aupperle
Linda Bailey

Beverly Baker
Daniel Balderas
Haven Barlow
Pat Barr
Robert Bateman
Barbara Bates

Maxine Bauer
Eunice Beal
David Bee
Paul Behunin
Ellen Besse
Fred Bigham

Wm Bills
Dean Bingham
Athena Bizakis

Susan Fenn recruits the help of Sylvia Jackson, Marilyn Downs, and Joy Taylor in the futile attempt to recover her contact lens after a victorious fo ball game with Olympus.

Bonnie Lee Black
Richard Blaser
Sharon Bleak
Linda Booth
Barbara Bosworth
Annette Bowman

Gordon Bown
Peter Brandl
Connie Brewster
Carol Brey
Leo Briggs
Danny Briles

Donald Brown
Linda Brown

Linda K. Brown

Lisle Brown
Roger Brown

Valerie Brown

Phillip Bruner
Linda Buchanan

John Buck

Steve Buehner
Tim Bueneman

G. Tom Bunker

SENIORS

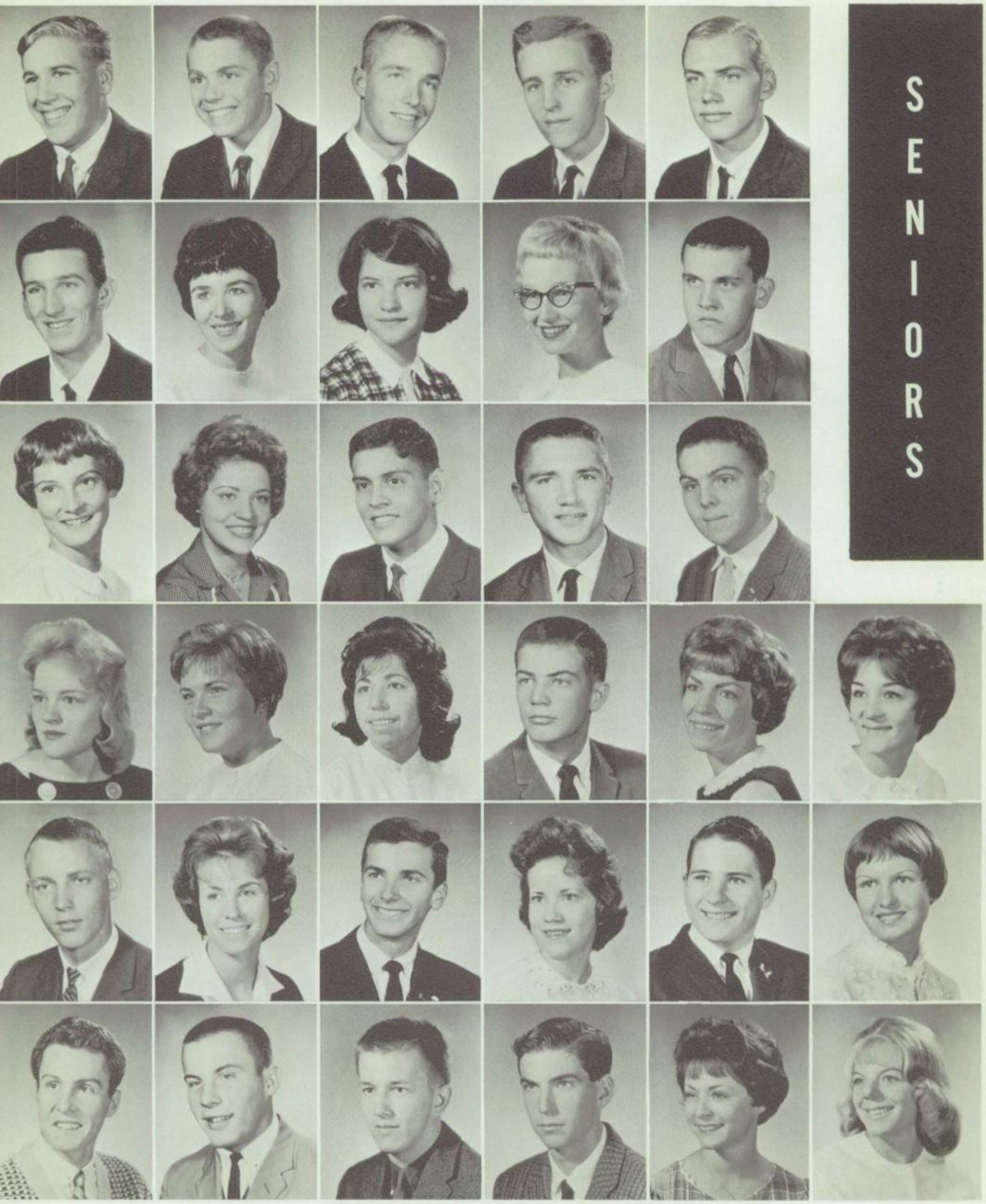

Tommy Burkett
Dale Butterfield
Elaine Butters
JoAnn Caldwell
Kent Cammack
Dee Campbell

Ken Caputo
Kathy Carling
Sally Ann Carlson
Lois Carn
Bobbi Carpenter
Bill Carter

Don Cash
Toby Casias
Dennis Cavazos
Bennie Chavez
Andrew Chipping
Brent Christensen

Daryl Christensen
Kathie Christensen
Tim Christensen
Wayne Christensen
Sharon Christopulos
Robbin Clare

Arthur Clark
Jim Clark
Billy Clements
Rose Marie Clements
Dan Clift
Sherrie Close

Linda Coffman
Gloria Colianna
Arlene Cooley

Wesley Coombs
Darlynn Cooper
Marianne Corey
Gaylen Cowan
Blaine Cox
Judy Craig

Susan Craig
Jamie Crowther
Pat Curby
Kent Curtis
Lynn Curtis
Rainer Dahl

Adell Dammaschke
Allen Davis
Beth Davis
Mike Davis
Robert Davis
Lynn Daw

Carolyn Dean
Bart Dekker
Karen Demke
Maxine Demke
Lorraine DeVargas
Dorothy Devitt

Ben DeVries
Doug Diamond
Valerie Dillingham
Bill Dimick
Marilyn Divino
Marilyn Downs

Frank Draper
Lonnie Driver
Henrietta Drivers
Janis Druce
Kathy Dumas
Karen Duncombe

SENIORS

Sandra Dyer
Dennis Eaton
Alvin Ebert
Paul Eddington
Irvarene Edwards
Ivan Einzinger

Kathy Eliason
Mike Ellis
Kennard Eltinge
Margrit Emmert
Bill Eresuma
Alden Evans

Patricia Ann Ewell
Dallas Farrimond
Pat Felton
Susan Fenn
Kent D. Ferguson
Kent I. Ferguson

Danna Ferrin
Diane Ferrin
Ari Ferro
Mel Fikstad
Errol Fillerup
Johnny Fisher

Nina Fisher
Connie Flandro
Sharon Foote
Clark Forman
Nancy Foster
Francene Foy

Eleonore Franz
Wolfgang Franz
Bruce Freestone

Bonnie Fry
Sally Ann Fry
Jacinto Galvan

Mike Gannon
Steve Gardina
Steve Gardner

Gary Garfield
Janette Gatherum
Barbara Gehring

Bill Gehrke
DeAnn Gibbons
Steve Gilchrist

Claudia Gill
Lee Godfrey
Ed Goebel

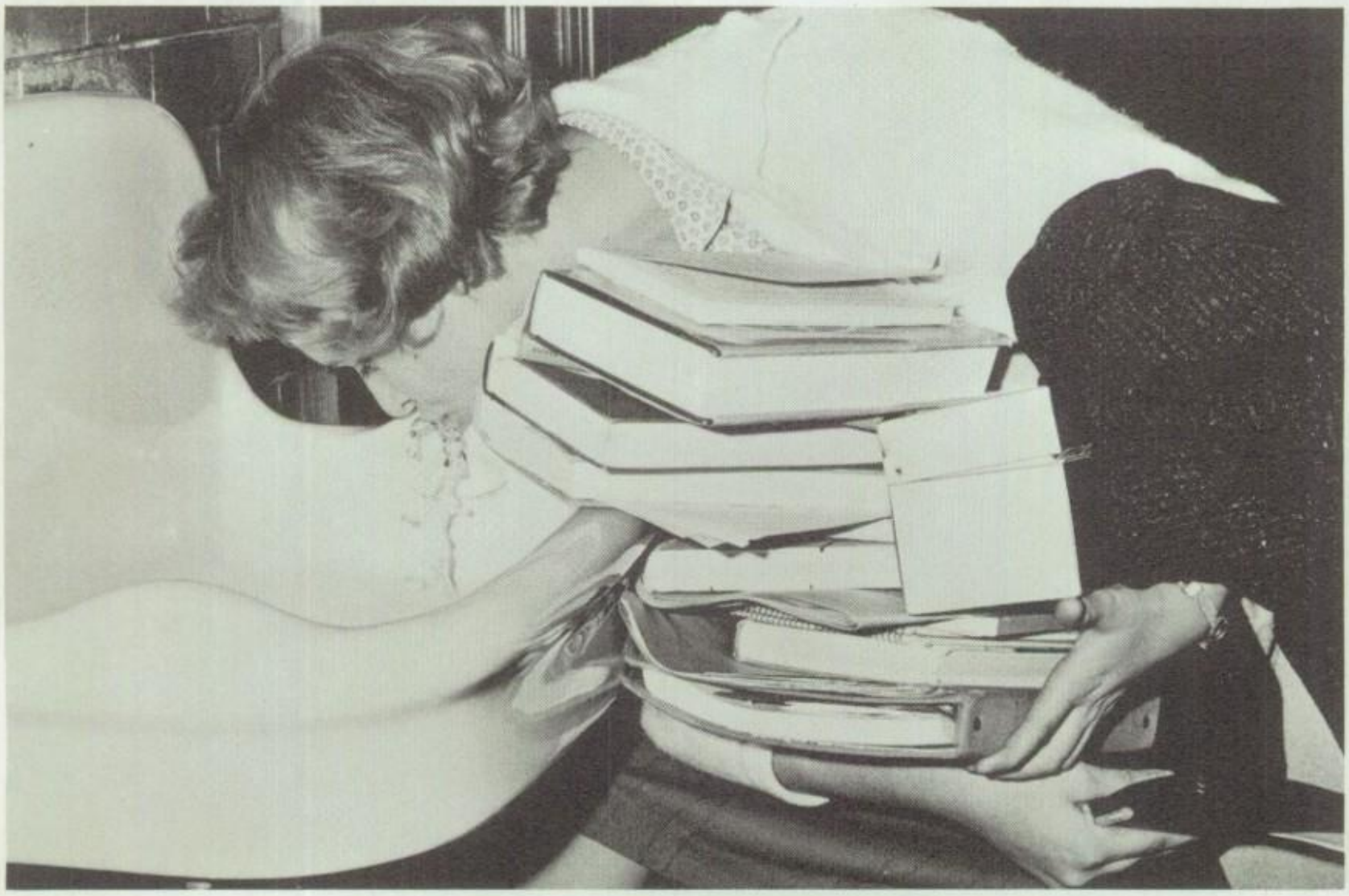

Homework is said to be difficult but Betty Holt finds it an extremely strenuous task as she demonstrates the art of contortionism while attempting to imbibe.

Susan Gomoll
Earl Graham
Judy Granger
Wallace Gray
Lois Greenwood
Sharon Gregg

SENIORS

Cornell Griffeth
Joan Griffin
Shirley Ann Groce
Virginia Grundvig
Alonzo Gurule
Dennis Hamilton

Jay Hanger
Myra Hansen
Steve Hardy
Gay Lynn Harrison
Joy Hase
Lorna Haslam

Victor Haslam
Mike Hathaway
Vickie Haycock
Lorlee Hayes
Karen Heath
Margaret Hebron

John Hekking
John F. Hekking
Susan Hemmingsen
Warren Hendrickson
George Hensley
Connie Hickam

David Hill
Janet Hollen
Betty Holt
Doug Horton
Barbara Howe
Joyce Huettel

Craig Hunt
Renee Hyatt
Claudia Inglet

A mistake has evidently been made on the part of Tim Bueneman. Kat
Carling wonders in astonishment if this action is really unintentional.

Lynnell Ipsen
James Iverson
Siegfried Jachmann
Sylvia Jackson
Mike Jackstien
Ernie Jaeger

Sandra Jeffs
Analee Jensen
Dianne Jensen
Lynda Jensen
Rosalie Jensen
Georgia Job

Rolf Johannessen
Gary Johnson

Janet Johnson
Mercy Johnson

Sharon Johnson
Kenny Jones

Robert Jones
Margaret Jordan

SENIORS

Gloria June
Ray Kaleel
Elaine Kallas
Richard Karren
Rita Katsanevas
Cheryl Kattar

Ed Keller
Jean Kiter
Marianne Knoppert
Pat Kwant
Frank Kyriopoulos
Arlene LaBaron

Judy Laird
JaNae Lamoreaux
Donna Land
Jan Larsen
Shelbert Larsen
Vicky Lauritzen

Carolyn Lee
Gayle Lee
George Ligeros
Martin Lingwall
Michael Lingwall
Sharlene Locker

Tamera Long
Myreen Loveless
Brian Loveridge
JoAnn Lowther
Marsha Lubeck
Craig Luke

Nancy Lyons
Dee Mabey
Frank Mace

The final adjustments for graduation can sometimes be as confusing as this picture.

Lynne Madron

Linda Mannix

Alma Mansell

John Mathewson
Herb Mattulat
Matzi Mayeda
Terry Mayeda
Kenneth Mayne
Mike McCafferty

Kathy McClure
Colleen McCormick
Angel McGeehan
Mike McGrath
Kathy McGraw
Patrick McKenna

Marilyn McKinnon
John McLane
Kathleen McLean
Gail Meese
Myranda Meyer
Johnny Michaels

Margaret Malouf

Dave Manookin

Karen Marchant

SENIORS

Richard Mieremet
Steve Mifflin
Carolyn Miller
Karon Miller
Roylence Miller
Wayne Miller

Alan Mitchell
Glen Mitchell
Mike Mitchell
Helen Moody
Gordon Moore
Steve Morf

Christine Morgan
Tom Morgan
Elizabeth Morgenegg
Judy Morris
Mary Morton
Richard Morton

Sharon Muffett
Bernice Myrberg
Judy Neal
Bill Nebeker
Carolyn Nelson
Russell Newren

Doug Nickle
Roland Niebuhr
Linda Niederhauser
Gwen Nielsen
Renee Nilsen
Kristen Njord

Judy Nolan
Karen Noorda
Michael Noss

Marian Peck
Ilona Pedersen

Ruth Pedersen
Vita Pedersen

Dennis Percival
ReNae Petersen

Madalene Oliver
Brenda Olschewski
Carol Olsen
Carolyn Olsen
Joseph Olsen
Michael Olsen

Raymond Olson
Toni Olson
Judy O'Rullian
Kent Orwin
Judy Owen
Alan Owens

Carl Palmer
John Pappas
Diane Park
Reed Paulson
James Peacock
Dennis Pearson

Steve Mifflin and Donna Schipaanboord very effective set the mood for the Tropical Isles. Their bewitching pa ner, however, is right in character for "Dracula's Drag."

SENIORS

Don Peterson
Karen Peterson
Annette Pignataro
James Pohlman
Sally Post
Nancy Pratt

David Price
Lynden Price
Kathy Raddon
Ruth Ragner
Merrily Ranck
Peggy Rapp

John Rasmussen
Karen Rasmussen
Lynda Rasmussen
Nancy Raulinson
Sydney Reed
Terry Reed

Bob Reuillard
Mary Lynn Richards
Fred Richeda
Bernard Rigby
Joan Rigby
Stan Roberts

Darla Rosenlof
Tom Rowley
LaRue Rugg
Robert Russell
Kurt Ruth
Katheleen Sako

Linda Salaz
Charles Salisbury
Jessie Sanchez

Asmir Agoes enjoys playing with mud. The finished product, though, a cement mask of a native giant, will truly show his outstanding skill in the arts.

Marcella Santistevan
Ralph Sartori
Carole Sauer
Richard Schafer
Jim Schindler
Donna Schipaanboord

Christine Schmidt
Rainer Schmidt
Wanda Schofield
Sharon Schuif
Roman Schwarz
Diane Scott

Mary Ellen Scott
John Scoville

Alan Sedgwick
Betty Shaffer

Brent Sharp
Carol Sharp

Gary Shepherd
Gordon Shepherd

SENIORS

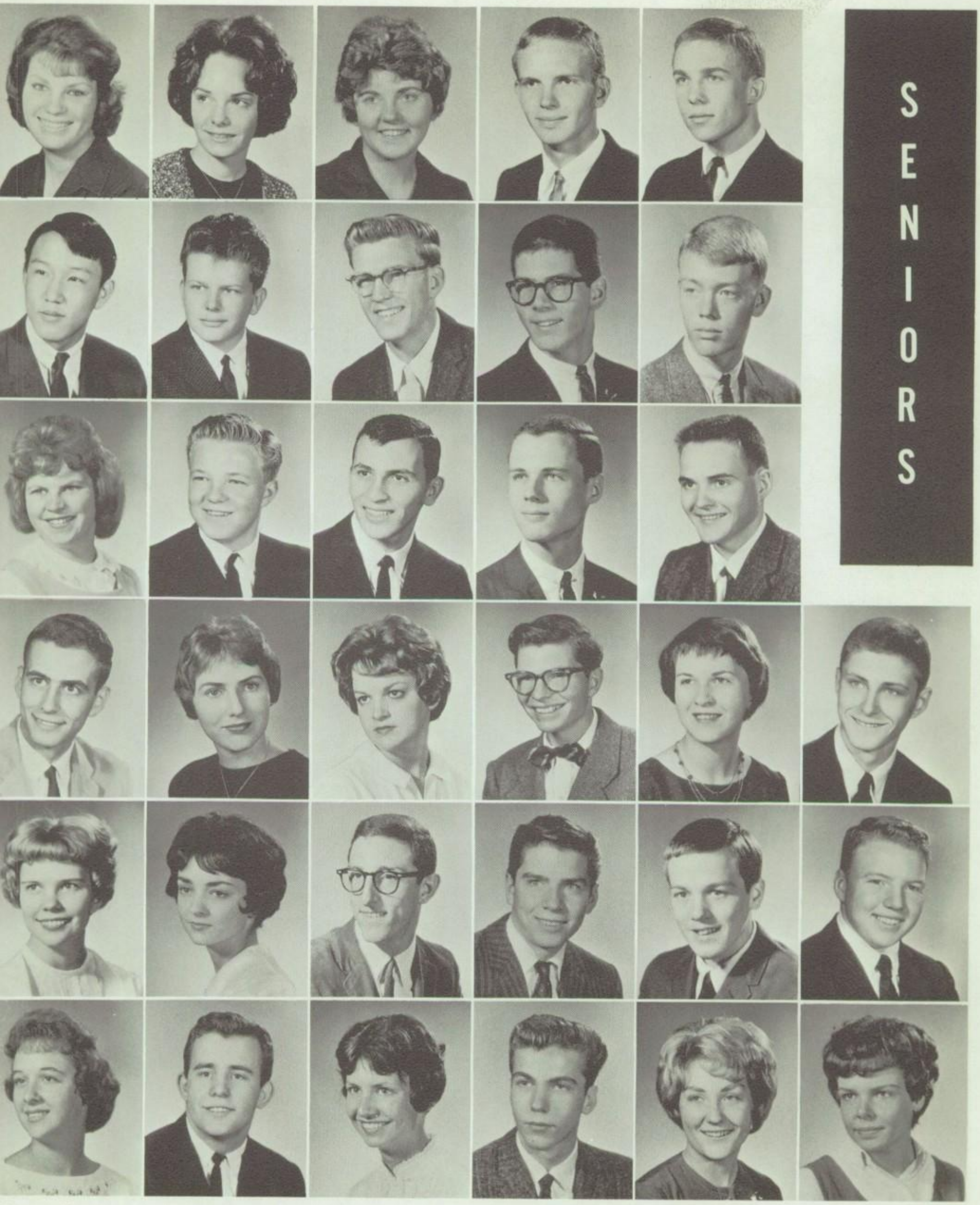

Marcene Sherman
Dave Shiba
Laurie Shinsel
Terry Shuman
Linda Silfvast
Ann Simmons

Cheryl Simpson
Ernest Smith
Jim Smith
Joyce Smith
Maurine Smith
Lynn Snow

Karen Soderquist
Timmy Sorensen
Leo Sotiriou
Jean Spafard
Jack Spainhower
Kathy Springer

Dale Stagg
Jim Stallsmith
Philip Starr
John St. Clair
Joe Steely
Dennis Steiner

Paul Stevens
Harold Stewart
Clay Stoddard
Donna Stoddard
Thomas Stom
Susan Stone

Udell Stones
William Stover
Shanna Strate

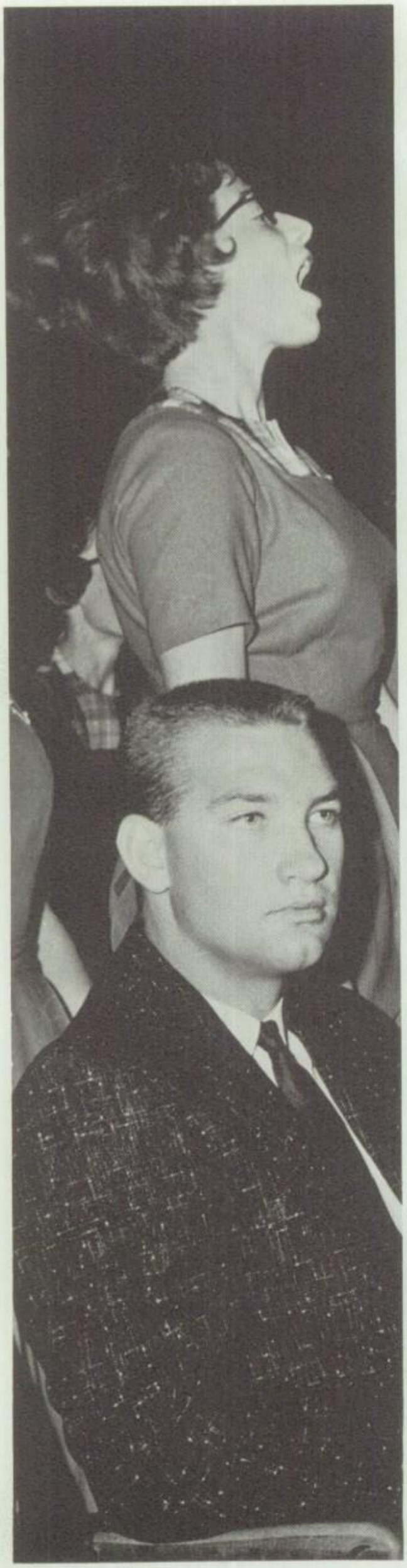

Caught while cheering excitedly, RuLynn Watkins typifies our true Southern Spirit as cadet teacher, Mr. Greenland sits calmly by.

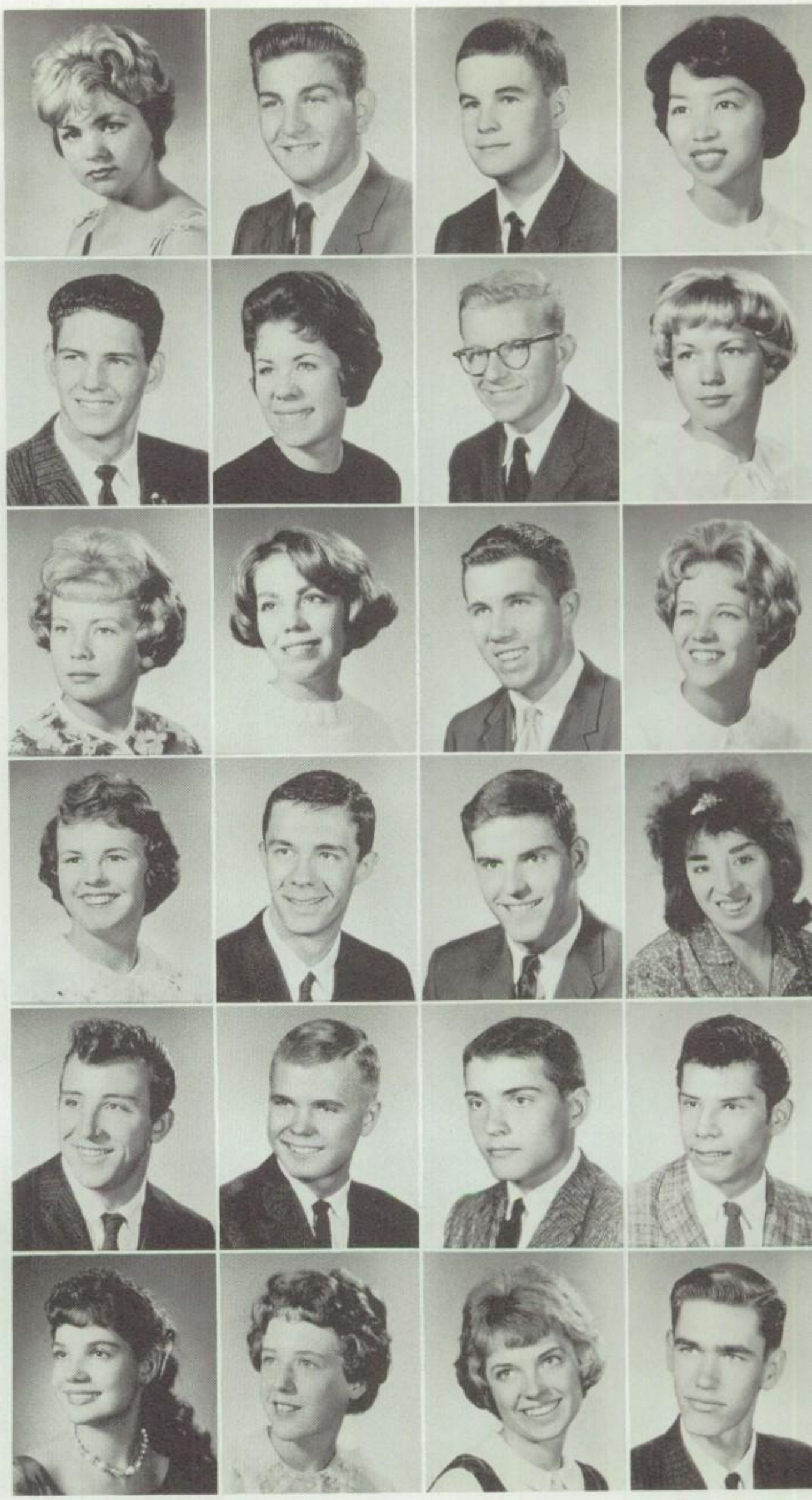

Audrey Stringham
David Strong
Karen Strong
Barbara Swan
Larry Swanger
Raelynn Symes

James Tasulis
Judy Taul
Joyce Taylor
John Telford
Dave Thedell
Kathleen Thomas

Jeffery Thomsen
Kay Thomson
Ralph Thorton
Richard Thygerson
Robert Thygerson
Marilynne Todd

Sue Tohinaka
Barbara Tolhurst
Terry Treu
Mary Trujillo
Gene Valerio
Pieter van der Hav

SENIORS

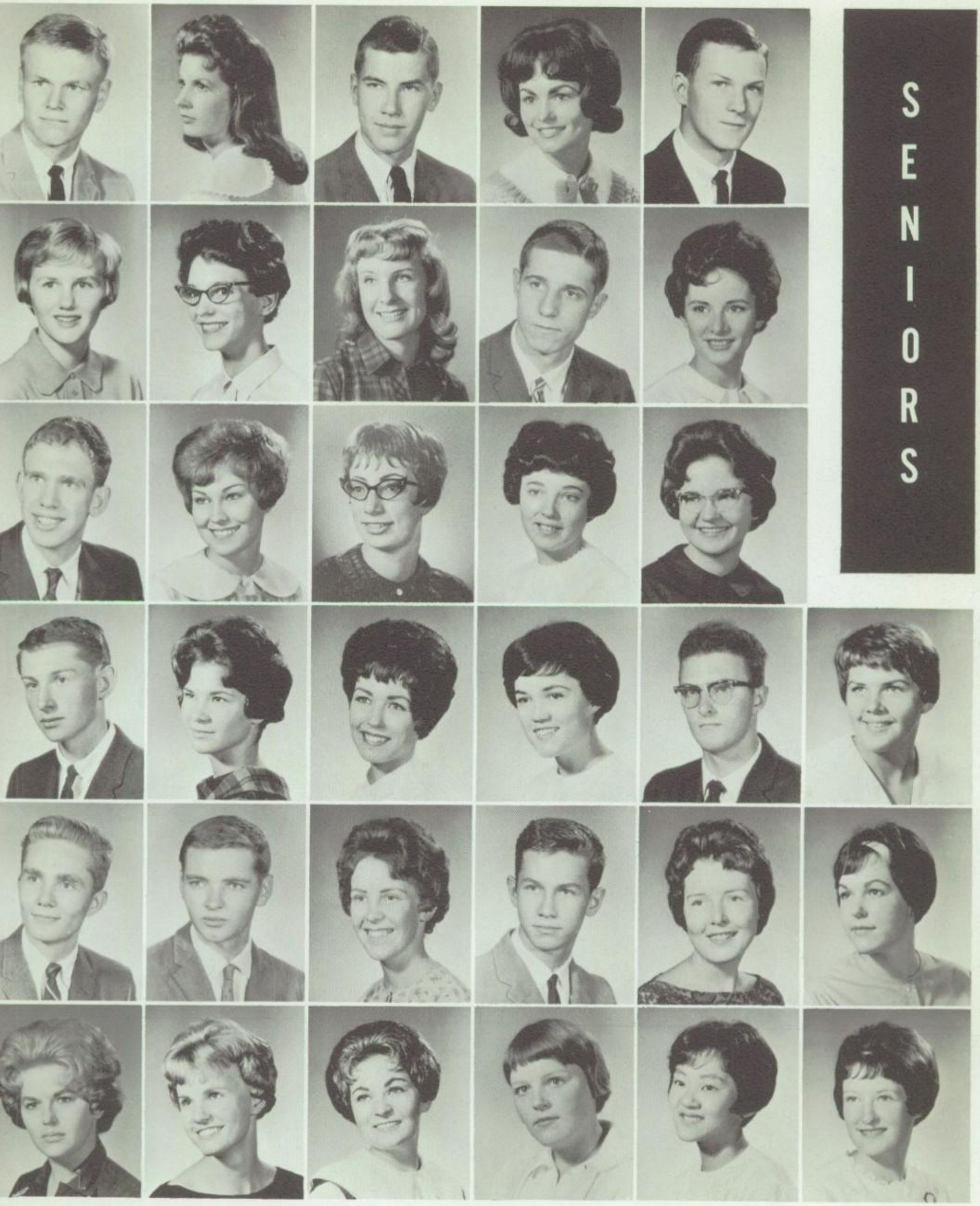

red Vander Veur
Van Der Wouden
Bill Van de Sluis
Ken Van Hoff
eorge Van Komen
Mary Versluis

Glenna Viklund
Donnetta Wagstaff
Shauna Walker
Helen Wallace
Jim Walton
Vickie Warnick

George Warr
Merry Jo Waters
RuLynn Watkins
Jeanette Webb
Linda Weir
Karen West

Sherry Westerman
Jim Wheeler
Melanie Whipple
Sue Ann Whitehead
Garry Whittaker
Ruth Wollenhaup

Owen Wood
Suzanne Wood
Kathy Woolf
Grant Woolston
Helen Wright
Janice Yano

Linda Yeates
Jan Young
Lo Young

The three Cubs singled out by the Junior Class to lead them during 1961-62 were: Clark Wood, president; Janice Greenburg, vice-president; and Colleen Bagley, secretary. Under their leadership, the Junior Class displayed true Southern Spirit.

JUNIORS

ary Abbott
hn Adams
le Ahlstrom
arc Allred
nuel Allred
om Allred

Camille Amos
Kenneth Andersen
Craig Anderson
David Anderson
Mary Andreasen
Ivano Angeli

John Angell
Tom Angelos
Bryan Angus
Larry Aoki
Gayle Aparicios
Anita Archuleta

Mary Arveseth
Dale Aste
Catherine Atkinson
Bill Aullman
Marsha Austin
Angie Avila

Sharon Babcock
Mike Baessler
Colleen Bagley
John Baker
Richard Barker
Bill Barkley

Normandy Barnes
John Barney
Bonnie Barr
Marcie Bateman
Helga Baumgart
Dennis Bawden

Iris Bean

Barbara Beck
Irene Beehakis

Annette Bunker
Dennis Burbidge

Steve Burnside
Loyd Burton

Robert Burton
Diana Busch

Fred Butterf
Linda Butterf

Dana Besse
Carolyn Best
Mabel Bigham
Sharon Billows
Gary Bishop
Stephen Black

Geneal Bliss
Donald Bloomquist
Jan Bohling
Stanley Bouck
Kathy Bretz
Brent Briggs

Carolyn Britton
Simon Bronson
Bonnie Brown
Sandra Brown
Toni Brown
Patsy Bryant

"Let's keep it clean" became the password after Diane M finished her reading.

JUNIORS

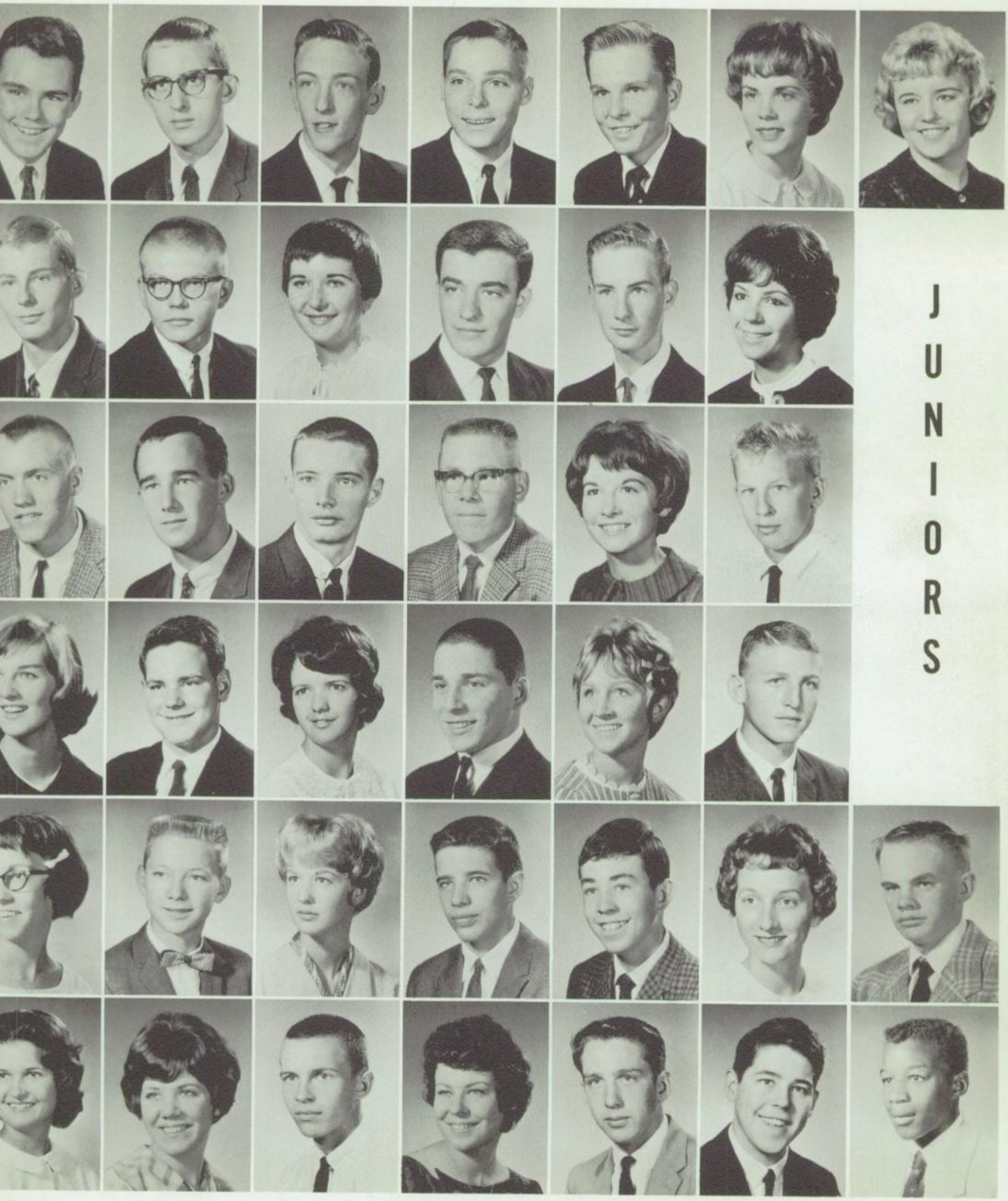

Bob Button
Craig Calton
Gene Camp
Carilee Carling
Jane Carpenter
Nancy Carpenter

Harold Carter
Vic Cederquist
Charles Center
Vern Chitwood
William Christensen
Judy Clark

Steven Clark
Marilyn Clayton
John Clift
Elva Cline
Margo Cole
Duane Coleman

Mike Coleman
Nick Comarell
Gyle Cook
Tom Cordova
Paul Cracroft
Shirley Crawford

Keith Crithfield
Rodney Culley
Donna Cummings
Kathie Curtis
Frank Cutler
Stephen Dallin

Doris Dalton
Linda Daniels
John Darlington
DeVirl Davenport
Beverly Davis
Gene Davis

Marilyn Davis

Ralph Davis
Tommy Davis

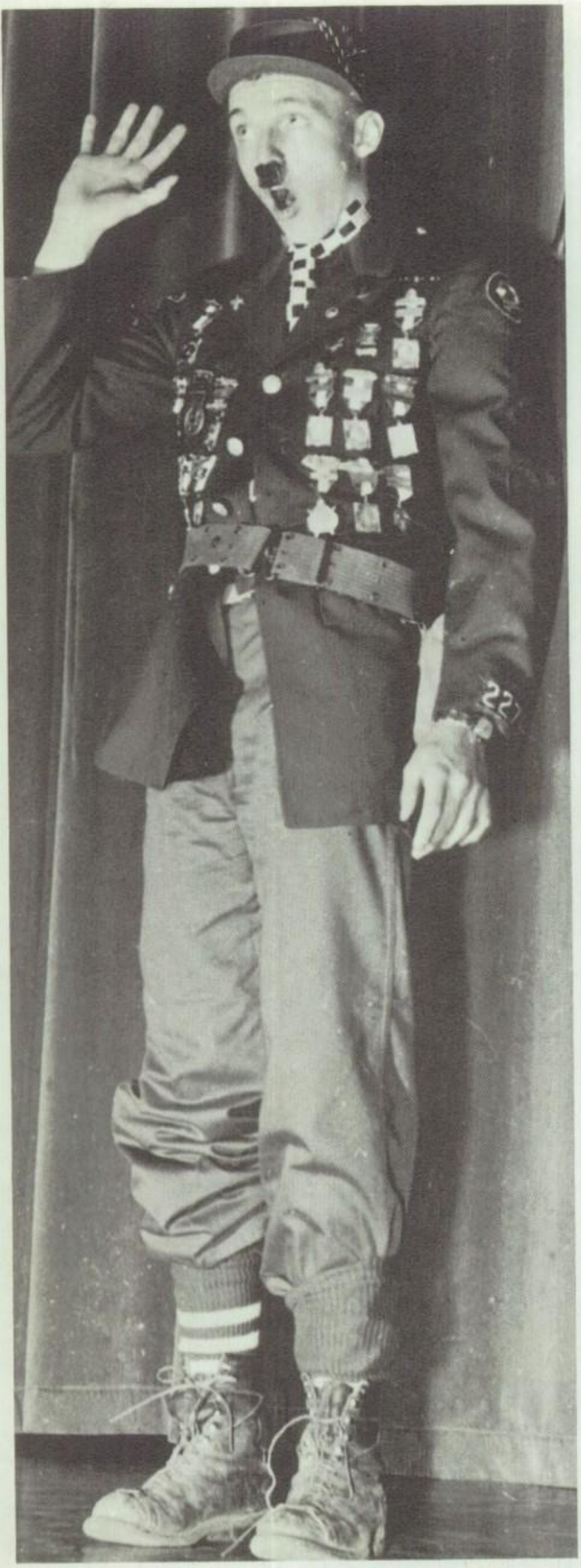

Dressed in his Sunday best, John Wilding, alias Dayton Allen II, served as commentator for "Dayton Allen Presents." Heil!

Noreen Day
Elizabeth Dean
Sylvia Dean
Kathy DeGraw
Vyonne DeGrey
Gary DeKorver

Pat Demke
Connie Demman
Gayle Denison
Connie den Os
Dorthy Derrick
Jerry DeVries

Glenna DeWitt
Richard Dickey
JoAnn Dingle
Lynda Dokos
Sheila Donaldson
Ken Done

Claudia Dow
Billie Dowc
Karen Drap
Russell Drig
Charlene Dr
LaDonna Dueh

JUNIORS

nis Duncombe
Elva Duran
eanna Durfee
nnie Edginton
erry Ekberg
ickey Elder

Steven Ellefson
Dean Elliott
Andrea England
Barbara English
Brent Evans
Cornelia Evans

Joan Evans
Sylvia Evans
Hank Evens
Ken Farnsworth
Dennis Felix
Ronald Fennema

Larry Ferrin
Radeen Ferrin
Dan Festin
Frank Fife
Douglas Fisher
Norman Fisher

Vickie Foote
Verl Fowles
Bonnie Frandsen
Diana Franz
Lindia Freeman
Sharon Frew

Dana Frisby
Carla Fullmer
Linda Furden
Sandy Gaisford
Julie Gale
Lindalu Gale

Lewis Gardiner

Marty Gardner
Suanne Gardner

Loretta Gold must have felt she would sell more pickles if her expression matched the product. What some people won't do for Gold Rush!

Newton Gaskill
Marilyn Gee
Jolene Gentry

Jim Gianelo
Leland Gibbons
Michael Gibson

Robert Gibson
Rebecca Giles
Lanny Gill

Gail Glass
Gay Glass
Dorothy Gogo

Loretta Gold
Mike Gold
Rachel Gonzales

Colleen Goodfellow
Ellen Goodsell
Linae Goodyear
Charlotte Gordon
Janice Greenburg
Luceal Greenwood

Chris Grundv
Ilka Gudat
Lymán Gue
Judy Gulbran
Richel Guru
Joey Gutierr

JUNIORS

ave Guymon
cki Hagerty
leen Hales
Jennis Hall
on Hansen
xine Hansen

Penny Hansen
Sharon Hanson
Danny Harbin
Doug Harding
Ruth Ann Harker
Betty Harkness

Kae Hart
John Hartley
Philip Hartley
Brent Harward
Don Harwood
Betty Haskell

Kay Haslam
Sandra Hatton
Carolyn Havens
Betty Haviland
Mary Ann Hawks
LaRee Haycock

Loree Hayes
Stephen Heaps
Ubah Heddlesten
Kent Hedenstrom
Gunter Hein
Judy Hellstrom

Lynn Hemingway
Kent Herrick
David Herring
Keith Herrmann
Sterling Herrman
Gary Hess

Vicki Hibler

Ann Hicks
Donna Hobb

Darrell James
Jacqueline Janke

Eldon Jennings
Kelly Jensen

Maxine Jensen
Shirley Jensen

Tommy Jens
Paul Johans

Margie Hollingshead
Jerry Holman
Marty Hopkins
Bob Horsley
Jay Hoskins
Jean Hoskins

Ray Howa
Jane Howard
Jerry Howard
Nancy Howcroft
Kathy Huber
Rheta Hugentobler

Judy Hunt
Sandra Hunt
Georgia Jackson
Gregg Jackson
Judy Jacobson
Richard Jakle

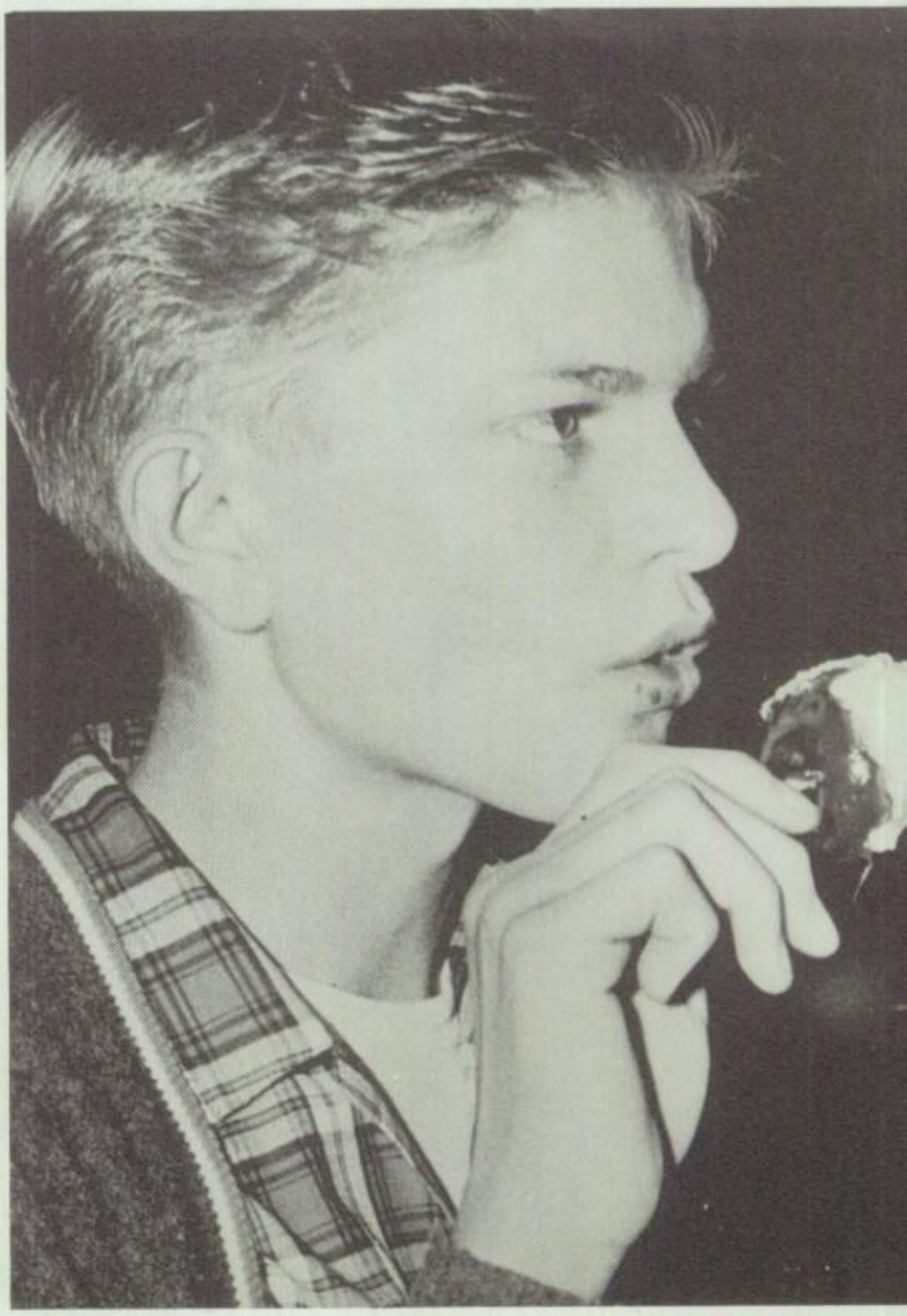

Candied apples were one of the promotion gimmicks of the J Class for Gold Rush. Carmelized faces were in abundance.

JUNIORS

egg Johnson
ack Johnson
ueline Johnson
ark Johnson
arta Johnson
well Johnson

Robert Johnson
Sandra Johnson
Paul Jones
Trudy Jones
Jimmy Karr
Steve Katsanevas

Roger Keeler
Bob Keener
Gary Kehl
Roger Kehl
Jeri Kekos
David Kelly

James Kelsey
Larry Kershaw
Marv Kesler
Darrell Kinder
Perry Kiter
Ralph Knight

Judy Knudsen
Marge Knudsen
Claudia Koehler
Carol Koelliker
Betty Koga
James Kristiansen

Donna Krug
Douglas Kunze
Cary Larsen
James Larsen
Jeffrey Larsen
Joe Larsen

Leif Larsen

Richard Larsen
Clyde Latta

Joyce LeClair
Earl Leggroan

Linda Leiter
Jacki Leonard

Leslie Ann Lewis
Marilyn Lewis

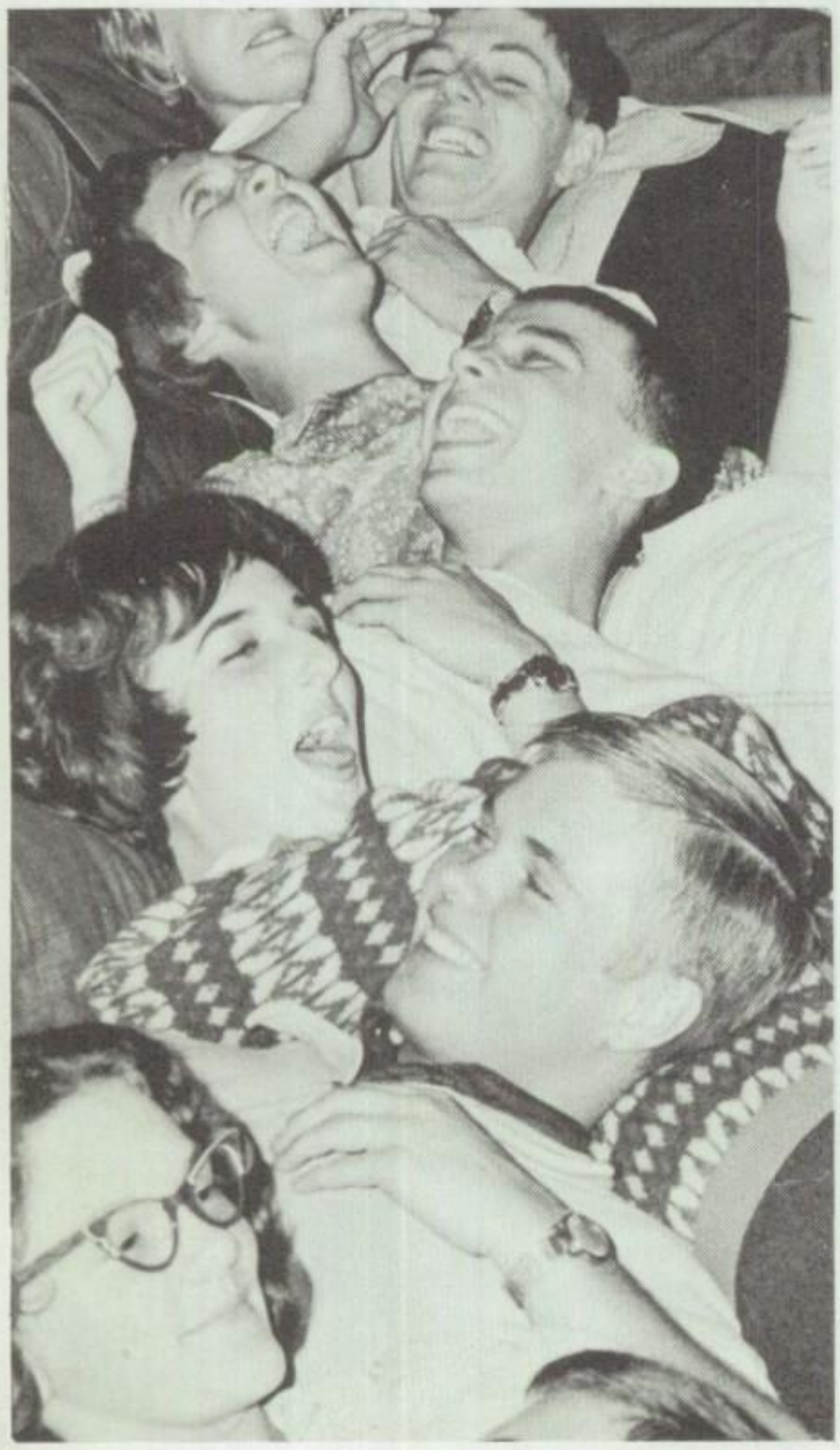

Diese Jungen und Mädchen unterhalten sich durch ein Spiel in dem Oktoberfest in der Schule.

Dean Lingwall
Mary Ann Linnell
Stephen Lloyd
Lewis Lockwood
Robert Loftin
Priscilla Lovato

Darlene Dee Lydon
Heidi Macke
Bonnie Madsen
Dixie Madsen
Karen Madsen
Mary Lynn Madsen

Janis Maestas
Diane Malone
Carol Mansell
Ursula Marburger
Dwight Marchant
Ruth Marcroft

Betty Mark
Diane Markh
Kathy Marle
Elaine Mart
Diane Maso
Alice McCua

JUNIORS

ne McDaniel
McDermaid
ny McDermott
ard McDonald
ael McGarvey
an McHenry

Ramona McInelly
Sharon McIntosh
Ann Mead
Bob Means
Cressie Menefee
Michael Mikesell

Robert Miller
Terry Miller
Kathy Mills
Veona Mills
Verla Mills
Sherrie Miner

Joan Mitchell
Mike Mitchell
Gary Mitsui
Dan Mix
Judy Moffat
Marjorie Moffat

Carol Money
Mariano Montoya
Jackie Moore
Jay Moore
Pat Moore
Lynn Morgan

Kay Mortensen
Marion Muecke
Mike Nabrotzky
Carol Nagel
Bob Nebeker
Ken Nelson

Leonard Nelson

LaRene Neuffer
Connie Newman

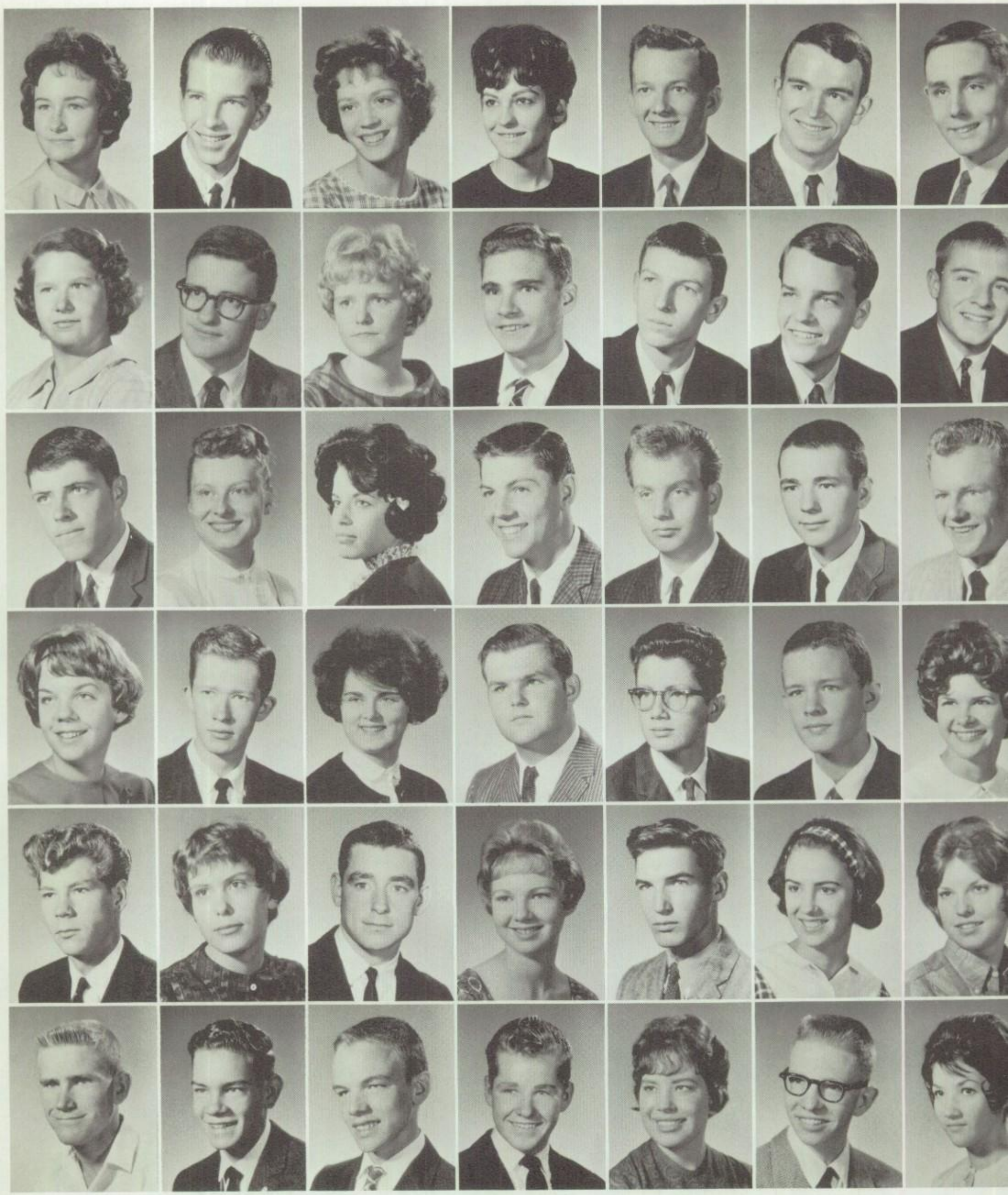

Cathryn Nichols
Renee Nilsen
Jim Nisbet
Cheryl Nordfors
Gerald Norman
Fred O'Bray

David Ohrn
Brent Oliver
Ruth Ann Olschewski
Roydon Olsen
Kathleen Olson
Ronald Olson

Janice Owens
Anna Beth Pace
Evelyn Padilla
Kathleen Papworth
Frank Parry
Jim Paschal

Caroline Patterson
Russell Patterson
Marvin Pattillo
Ronald Pearce
Judy Pearson
Ole Pedersen

Horst Peleschka
Dan Pendleton
Bob Perrine
Glen Peterson
Frank Pettit
JoAnn Pezely

Richard Pickle
Dave Pierce
Lewis Pintar
Hack Post
Ina Potter
John Pratt

Kent Price
Dennis Pug
Richard Pugs
Karen Rab
Linda Radd
Carmen Ram

JUNIORS

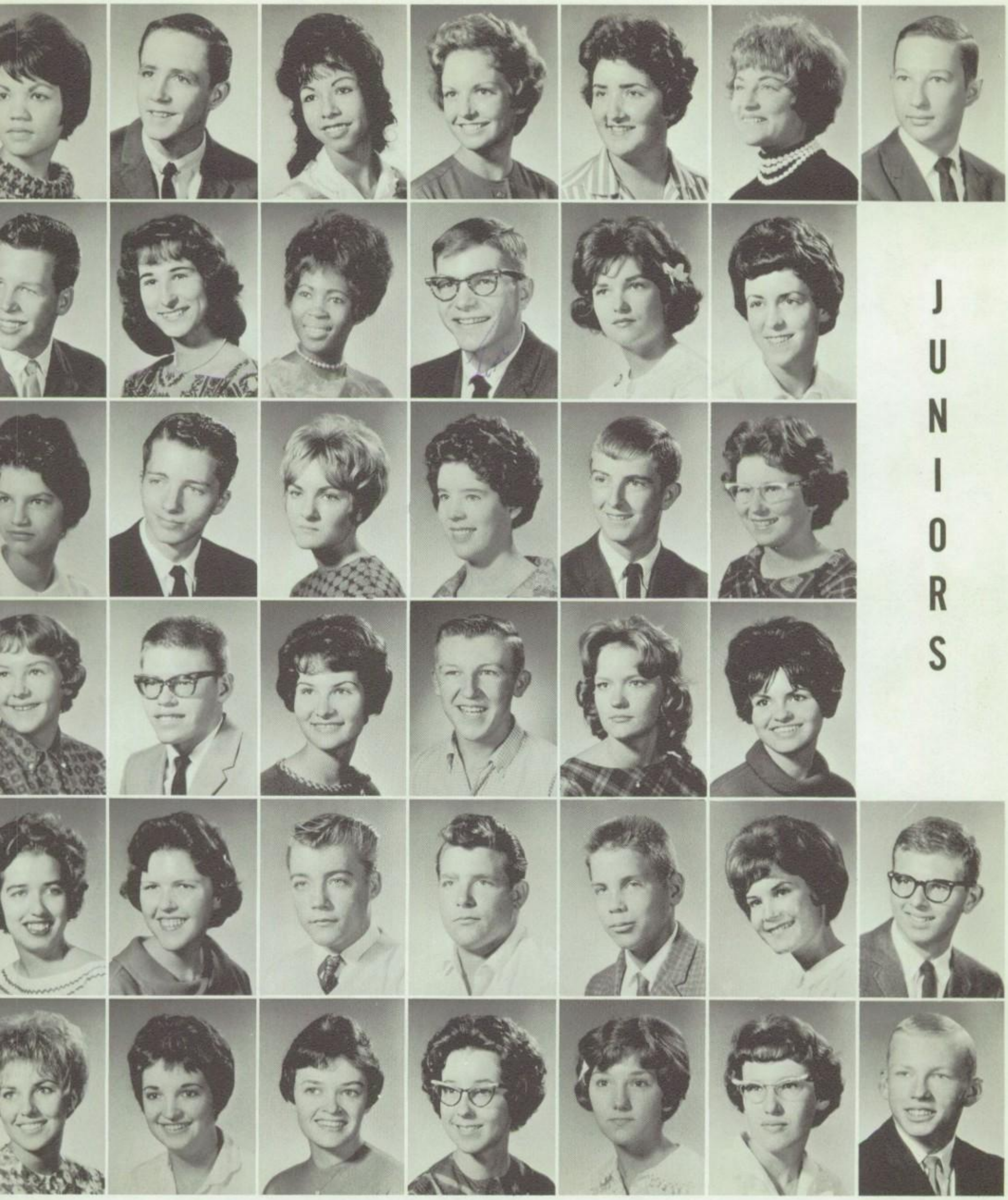

inda Ramirez
Daryl Ranson
rtha Rasmusen
thy Rasmussen
Linda Rees
thie Renshaw

Brent Rice
Diana Rich
Gary Rich
Bill Roach
Roxie Roberts
Delores Robinson

Gloria Rodriguez
Margaret Rogers
Tam Rosenlof
Pat Royall
Clarence Rundle
Edie Rusch

Janet Ryan
Thomas Saathoff
Kathryn Sabey
Lynn Sagers
Bob Saley
Jane Salisbury

Jeaniene Sanone
Kae Sargent
Pete Sauer
Susan Saunders
Michael Scherzinger
Jan Schoenfeld

Joleen Schrader
Carol Scoville
Sharon Seegmiller
Rene Sessions
Carol Sharp
Mary Jane Shelton

Robert Shelton

Marv Sherman
Marvin Shewell

Bill Smith
Brent Smith
Connie Smith

Dave Smith
L. Dave Smith
Dennis Smith

Gladys Smith
Jim Smith
Karen Smith

Pam Smith
Sandra Snarr
Betty Soffe

Carol Somerville
Charles Sorensen
Craig Sorensen

Ken Sorensen
Robert Sorens
Kathleen Soren

Steve Shore
Marsha Silcox
Jack Simmons
Judith Simon
Larry Sisneros
Dennis Sittre

Two talented members of the Junior Class, Lynn Hemingway and Simon Bronson helped support their class during Gold Rush by entertaining in the halls.

JUNIORS

bert Spoerl
an Springer
udia Stayner
Lores Steele
ael Stephens
ay Stevenson

Nina Stevenson
Glen Stott
Renae Stout
William Stover
Ellen Strand
Susan Strang

Judy Strong
Alan Summers
Joyce Swanger
Beth Sweat
Roberta Swenson
Vickie Syme

Lynn Symes
Bruce Takeno
Allen Tanner
Daniel Tawa
Mike Taylor
Luella Teerlink

James Terrell
Roy Terry
Sylvia Thatcher
Gailyn Thaxton
Jill Thiede
Gloria Thomas

Johnny Thomas
Toni Thomas
Sylvia Thommen
Kathryn Thompson
Richard Thomsen
Loretta Tibbitts

Marsha Tilt

Rosa Lee Tomlinson
Doug Tonge

Frances Trujillo
Tom Tucker
Janet Twiggs

Steve Uffens
Dick Urry
Clair Vander Neut

Martin Vander Veur
Stephanie vande Sluis
Harro Van Leeuwen

Pete Van Lieshout
Joyce Van Wyck
Paul Van Uitert
Kay Vaterlaus
Susann Vaughn
Linda Venz

Charles Verde
Margit Vielstich
Theron Vincent
Diane Vinson
Cherrie Voorhees
Margaret Vorn

Neil Vos
Roger Vreeken
Richard Waagen
Court Waldo
Bill Walke
Stephen Walker

Bob Wanlas
Carol Wantla
Susan Warne
Georgia Warn
Judy Warr
Jeffrey Wate

After winning our first region game by defeating Olympus 6-0, Connie Demman was found in a state of shock, as were most Southerners.

JUNIORS

erry Watkins
lazel Watson
Doug Webb
Vally Wellard
Keith Wells
rika Welteke

Margie Wharton
Duke White
Trudy Whiting
Oke Wiberg
Helga Wiborny
LeRoy Wilcock

Peggy Wilcox
Diane Wilde
Todd Wilde
John Wilding
Dick Willden
Goldie Williams

Johnny Williams
Marceline Williams
Shirley Wiliams
Terry Williams
Gennie Winchester
Jane Winegar

Judy Wise
Hanna Witter
John Wittwer
Richard Wollenhaup
Heide Woltjen
Clark Wood

Pam Woodbury
Laurel Woodland
Duane Woodward
Peter Wouden
David Wunderlich
Jack Yates

Marty Yeager

Linda Young
Yvonne Zwan

High school life is quite a change for most sophomores. This year, however, our "sophs" have adjusted very well. Under the leadership of their capable officers, Mike Mower, president; Susan Eddington, vice-president; and Mary Anne Volker, secretary; they have had a tremendous year.

SOPHOMORES

irlene Adair
ary Adams
anne Airmet
es Aitkenhead
rbara Allen
rent Allen

Curt Allred
Dee Allred
Betty Amundsen
Anna Andersen
Jimmy Anderson
John Anderson

Sandra Anderson
Vance Anderson
Sylvia Angelos
Ted Arellano
Sue Arends
Nancy Armantrout

Bruce Astin
Lillian Avis
Dwaine Baasch
Charles Babbel
George Babbel
Michael Babcock

Pam Back
Ilona Bahe
Mickey Ballew
Lia Barendregt
Betsy Barlow
Kristen Barnes

Wanda Barzee
Kenneth Bass
Jim Bates
Richard Baum
Louise Beatty
Carla Beebe

Jane Berger
David Besse

Marilyn Bills

Since sophomores have a talent for making things difficult, this battered old typewriter lends itself to a typical sophmoric assault.

Becky Bird
Robert Bischoff

Eddie Black
Ranae Blackburn

Barbara Bobo
Mike Bogden

Jane Bos
Ottiena Bos

Gary Bouck
Pat Bowden

Dick Braithwaite
Janice Briles

Roscoe Brisc
Michael Broc
Bunnie Brov
Kathleen Bru
Randall Buchn
Gaylen Bunl

Dolores Black

Jane Blake

Steven Boll

Annita Boschman

Ronda Bradshaw

Ellen Bringhurst

SOPHOMORES

e Burbidge
avid Burt
leen Burton
ron Burton
is Butterfield
ard Button

David Bytheway
Jerry Bytheway
Karen Calton
Karen Camlott
Claudia Campbell
Barbara Ann Camp

Kay Carling
Lillian Carlson
Claudine Carpenter
Eddie Carroll
Don Carter
Mike Casey

Mike Casper
Barbara Cawthon
Judy Chapman
Mary Chapman
Marlea Chesnut
Lon Child

Terry Childs
Bert Christensen
Don Christensen
Ferol Christensen
Lucy Christensen
Patricia Clardy

Connie Clark
Larry Clark
Janice Clayton
James Clements
Merna Bee Coates
Craig Cole

Lee Coleman
Clifton Conrad

Mardell Cornia

Barbara Coulam
Larry Covington
Ann Cowan
Barta Cox

Bob Cox
Norman Cox
Juanita Cracroft
Ron Crawford

Clare Cressall
Danny Criscola
Della K. Crithfield
Sondra Croucher

Diane Crow
Steven Crump
Kay Cunningham
Penny Cunningham

Betty Curley
Bob Curtis
Judy Daniels
Lynne Davies

Onlookers wonder what kind of crazy antic this sophomore is performing. A physical fitness feat that combines push-ups and orange rolling shows that a sophomore will do anything for attention.

Patty Davies
Kay Davis
Vicki Davis
Rosa Lee Davison
Dorthy Dean
Sandra Dehmel

Jerome DeW
Jim DeYou
Belinda Di
Terry Dim
Pam Donalc
Jay Dowr

SOPHOMORES

teven Drage
nny Dringman
y Lynne Drury
Laurel Duke
cky Duncombe
rla Duncombe

Nola Dunn
Lynn Durrans
Darlene Durrant
Don Dyer
Ilona Dzierzon
Joan Earl

Linda Earl
Joe Eckley
Edward Eckman
Steve Eckman
Susan Eddington
David Edmonds

Annabell Edwards
Linda Edwards
Betty Eggertz
JoAnn Ehlert
Portia Einzinger
Jim Elkins

Greg Ellefson
David Elliott
Ottiena Elting
Emmaree Eltinge
Rick Eoff
John Eresuma

Shirley Ericksen
Robert Erickson
Earl Erskine
Charlene Eslin
Richard Esta
Tony Falcone

Kenneth Farrington
Carolyn Fernandez

Reed Ferre

VonDel Fisk
Denise Florence
Linda Forristall
Allan Francis
Vern Francis
Joe Frank

Judy Fredrickson
Anne Freier
Mike Fretwell
Linda Frix
David Frost
Rita Gage

Mike Gallagher
Lydia Galvez
John Gardner
Larry Garlock
Robert Garn
Ken Gates

Paul Geertsen
DiAnn Gehrke
Jack Gehrke
Billy Gibson
Aage Giessing
James Glasker

Dorian Glauser
Beverly Glenn
Nadine Gooch
Peggy Goodsell
Evelyn Gordon
John Grandjean

Vonda Green
Joan Greenwood
Cherie Guest
Kjeld Guglielmetti
Sandra Gulbransen
Laverne Hall

Johnny Hallan
Carol Hansen
Charlotte Hans
Keith Hansen
Paul Hansen
Ray Hansen

SOPHOMORES

kie Hansen
l Ann Hanson
na Hardman
ve Harmon
Don Harris
even Harris

VaNece Harris
Freddie Hart
Ruth Hartley
ElRay Harwood
Alfred Hasna
Raymond Hawkins

Dorothy Hebron
Lionel Hemmingsen
Jim Henderson
Dolores Hendricksen
Janet Herbert
Linda Herbert

Helen Herrera
Ruth Herrin
Carl Heyes
Lamar Heywood
Lynne Rae Hill
Leslie Hilton

Spencer Hind
Carol Ann Hobbs
Elias Hodges
David Holdaway
Cellosea Hollingsworth
Judy Holman

John Holmes
David Holz
Frank Hoogerwerf
Lynn Hoppie
LeRoy Horn
Marie Horrocks

Ronnie Houston
Jean Howard

Pat Howard

What a difference a year makes!

Brent Humes
Madelyn Irvine

Richard Irvine
Kay Israel

Dean Iwasaki
Dale Izatt

Donna Jackson
Ronald Jackson
Jeanne Jarman
Marcia Ann Jennings
David Jensen
Kenneth Jensen

Carolyn Jepson
Richard Johanson
Adria Johnson
Brenda Johnson
Craig Johnson
Denise Johnson

Florie Johnson
Linda Johnson
Margaret Johnson
Mike Johnson
Rosalie Johnson
Sharlene Johnson

JoAnn Johns
Joy Johnsto
Roy Johnsto
Charles Jon
Gary Jone
Gerard Jon

SOPHOMORES

Vade Jones
en Jorgensen
emary Kaleel
a Katsanevas
arbara Kay
usan Kearl

Ricky Kelso
Sharon Kelso
DiAnn Kelson
Tonya Kemp
Keith Kennedy
CamilleKesler

Sandra Ketterer
Cathy Kiefer
Christeen King
Ernest Kinnear
Tommy Kiter
Terry Klenk

Helen Knight
Carolyn Knighton
Max Knoble
Manfred Koch
Marilyn Koehler
Kenneth Kofod

Bob Kooyman
Linda Koplin
Judi Korous
Shawna Krans
Susan Kreipl
Bonnie Kristof

David Kuhn
Barbara Kunkel
Steve Kunz
Lois Kunze
David Kwant
Ken Larsen

Raymond Larsen
Dale Larson

Jeff Lawrence

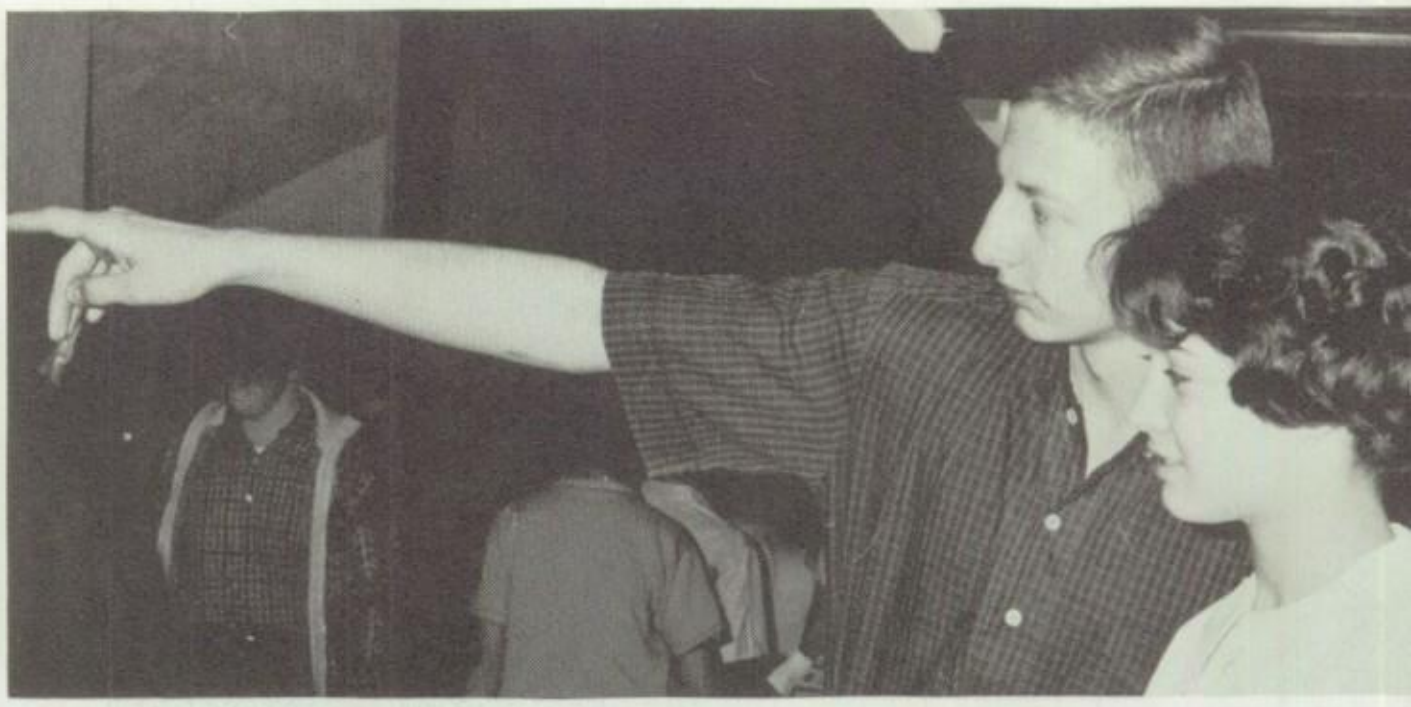

This noble junior is playing Sir Galahad to a bewildered sophomore.

Larry Laxman
Janet Ledbetter
Siegfried Leupolt
Barbara Lewis
Jan Lewis
Linda Lewis

Alfred Lieber
Ron Lillie
Wallace Little
Kent Livsey
Inge Lockner
Michael Long

Mike Love
Bill Loya
Norma Lugo
Bill Luker

Leslie Lund
Paula Mabey
Laurelyn Madsen
Doreen Maecker

Katheryn Manning
Peter Marburger
Judy Marcroft
Bill Marinos

Margaret Martin
Alice Martinez
Glen Mathews
Susan Mathews

Jim Maugha
Mary Maxw
Susan Maxw
Carolyn McAl

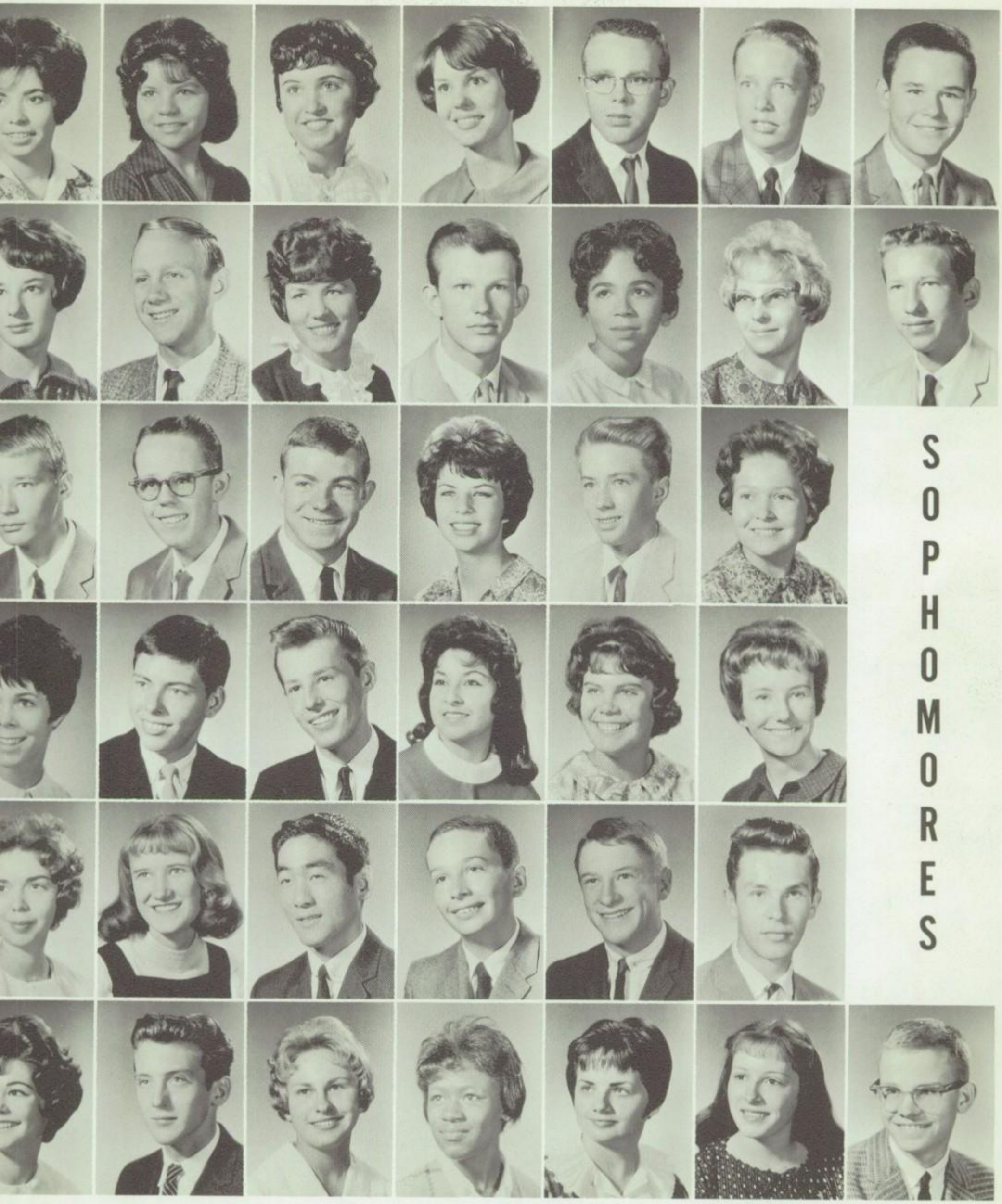

SOPHOMORES

ette McCleery
nn McCormick
l McKinley
ara McLane
ll McQuarrie
tte McQuiddy

Cory Medrano
Reinhard Mendel
Dave Mestek
Steven Middlemas
June Miles
Dave Miller

Nancy Miller
Sharon Miller
Lehi Mills
Jack Mitchell
David Miyake
Susan Moffat

Sharon Moline
Jimmy Monahan
Alana Monson
Alice Montoya
Hal Moon
Cecilia Moore

Michael Morgan
Mignon Morgan
Steven Morrow
Lynn Moss
Mike Mower
Toni Napier

Paul Neerings
Jackie Nelson
Karin Nelson
Kathy Nelson
Reiner Neuman
Laura Newren

Bob Newton
Paul Niebuhr

Ralph Niebuhr

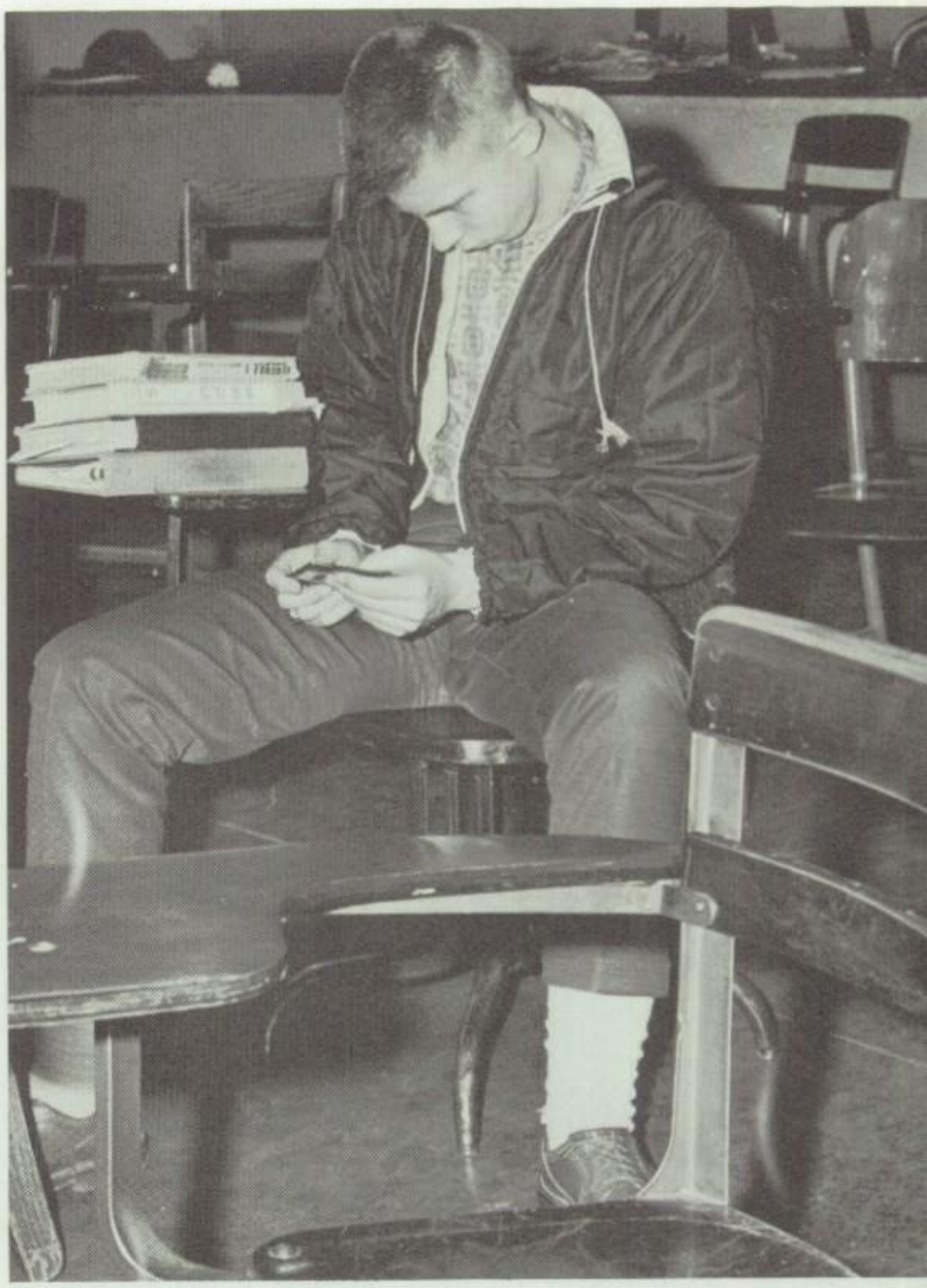

This sophomore, deep in concentration, doesn't seem to rea
that class has been dismissed.

Janice Nielsen
Pat Nielsen
Leon Nielson
Larry Norr
Michael Nutt
Klaus Oefele

Ralph Oliphant
Gail Olschewski
Robert Olsen
Linda O'Neal
Richard O'Neal
Leo O'Neal

Mark O'Neil
Miriam Onhouse
Karren Openshaw
Patricia Osborne
Terry Owen
Jim Palmer

Carol Parker
Paul Parker

Linda Parry
Gail Parsons

Steven Payette
Sandra Peacock

Helen Pea
Laurel Pec

SOPHOMORES

ly Pedersen
Pat Peel
ott Penman
ara Pentelute
herri Perri
rand Peterson

Debbie Peterson
Sandra Peterson
Jerry Pezely
Brent Piep
John Platt
Lillian Platt

David Plouzek
Lynn Pohlman
Lois Potter
Cathy Poulson
Kent Powell
Anne Priet

Sterling Purcell
Judy Qualls
Brent Randall
Nancy Rasband
Jytte Rasmussen
Peggy Rasmussen

Michael Rawlins
Sally Rawson
Sammy Rawson
Stephen Record
Sheila Redmond
Marsha Reid

David Remington
Mary Rhoads
Claudetta Richards
Terry Richards
Fae Rigby
Phyllis Riggs

Bill Riley
Laura Robbins

Dave Robinson

Even Cardinal Puff couldn't drink that much water.

Joanne Roden
Jim Rodgers
Ronald Rogers
Faraldean Rolfson
Gerhard Ruf
Sandra Rugg

Margaret Saetrum
Jesse Salazar
Margo Salazar
Brian Salisbury
Judy Ann Samora
Phil Sanchez

Jerry Sandberg
Michael Sanders
Loretta Sandoval
Karen Sasaki
Joe Sasich
Sandra Schmidt

Brent Schoenfeld
Doris Schroeder
Kathleen Schultz
Connie Schwinn

Lee Seifert
David Selander
Francis Shearer
Jim Shinsel

Joan Shortt
Neil Shurtleff
Pamela Sibert
Sherry Simonson

Dave Simpso
Saundra Skin
Susan Skinn
Bennie Slok

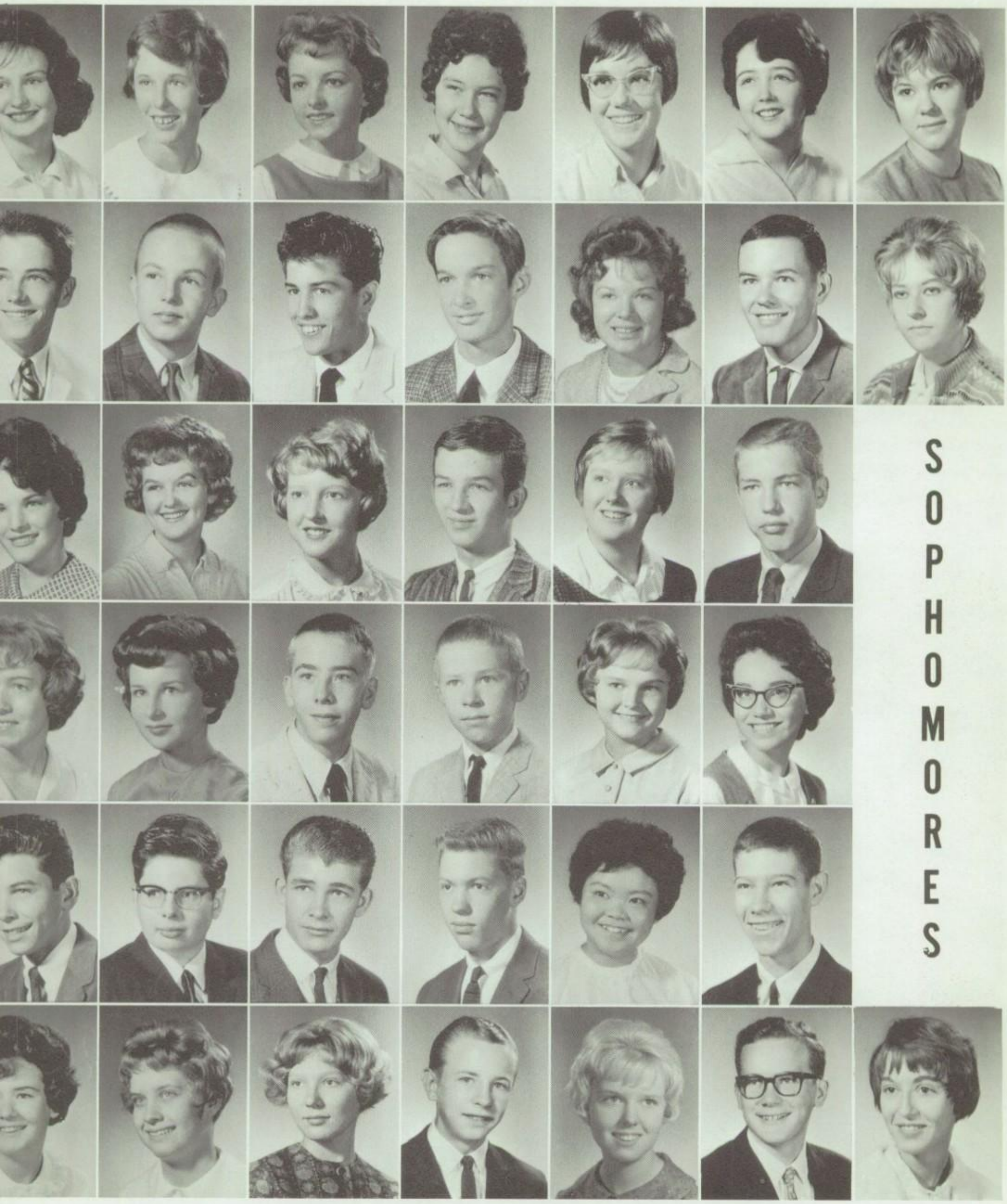

SOPHOMORES

rleen Smith
ddie Smith
anet Smith
oyce Smith
Ken Smith
raine Smith

Mary Ann Smith
Wayne Smith
Kaye Snyder
Suzan Sobieski
Kent Sorensen
Betty Sowby

Shirley Spafard
Calvin Spainhower
Maud Sponbeck
Jerry Squires
Bruce Stankowski
Joan Steadman

Cherilyn Stensrud
Darrel Stephenson
Jody Stevens
Rodrick Stinson
Jodie Stock
Gerald Stoker

Norma Stout
Debbie Stringfellow
Karen Stringham
Diane Strong
Ann Sugiyama
Pat Svedin

Sandra Swain
Lee Sweat
David Tanner
Jeanne Tate
Glen Taylor
Rex Taylor

Linda Taysom
Bonnie Termant

Kathy Terry

Laraine Terry

Joyce Thomas

Milford Thomas

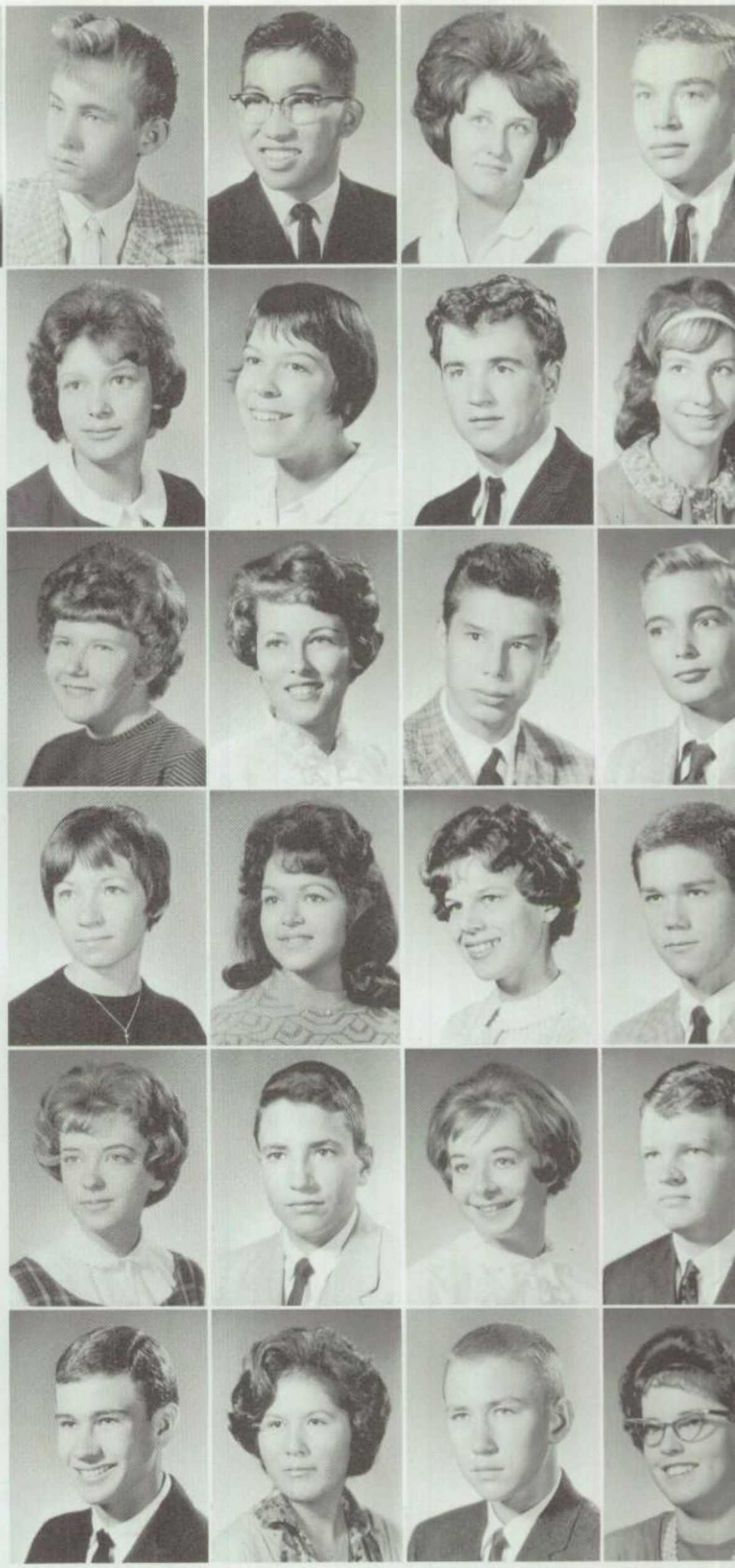

Is this a sophomore? Only she knows the real truth of her age and identity!

Larry Thompson
Sandra Thompson
Judith Tingley
Vicki Titmus
Eileen Todd
Philip Todd

Carl Tohinaka
Dana Tolley
Rhonda Treu
Eva Trujillo
Kent Truman
Elizabeth Tsosie

Judy Tuke
Harvey Utley
Max Valerio
Jean Vander Neut
Veronica Van de Velde
Jack Van Ekelenburg

Dennis Van Ge
Lydia Van Ho
Pedro Van Hor
Frank Van Ko
Gary Van Pat
Lucy Van Uit

SOPHOMORES

aul Vaughn
hael Versluis
eal Viklund
Bob Visser
Anne Volkert
anne Vranes

Norma Wafer
Nancy Walsh
Steven Ward
Sheila Warner
Rex Warnick
Donald Warren

Michelle Waters
Dennis Wathen
Carol Weber
Craig West
Dianne Whitelock
Sue Whitt

Larry Whittaker
Paul Wightman
Ann Wilder
David Wilkins
Lynda Wilkinson
Carolyn Williams

Richard Williams
Robert Williams
Steve Williams
Patti Williamson
Darrell Wilson
Keith Winward

Eugene Wirthlin
Martha Wiswell
Jarrard Woffinden
Betty Woods
Mary Woychowski
Susan Wright

Garry Young
Gay Zarbock

Linda Zupo

MAKING THE MOST

of opportunities are the students who indulge in the extracurricular activities offered to them. These are the students who set out to find the added pleasures and experiences that await them. Time, effort, the will to work, and a forceful personality are guideposts along the road to success. They don't just "give up" when their work is completed, but they venture the extra mile to make their work outstanding. Each student is capable of exerting himself, thus contributing much to his life and his alma mater.

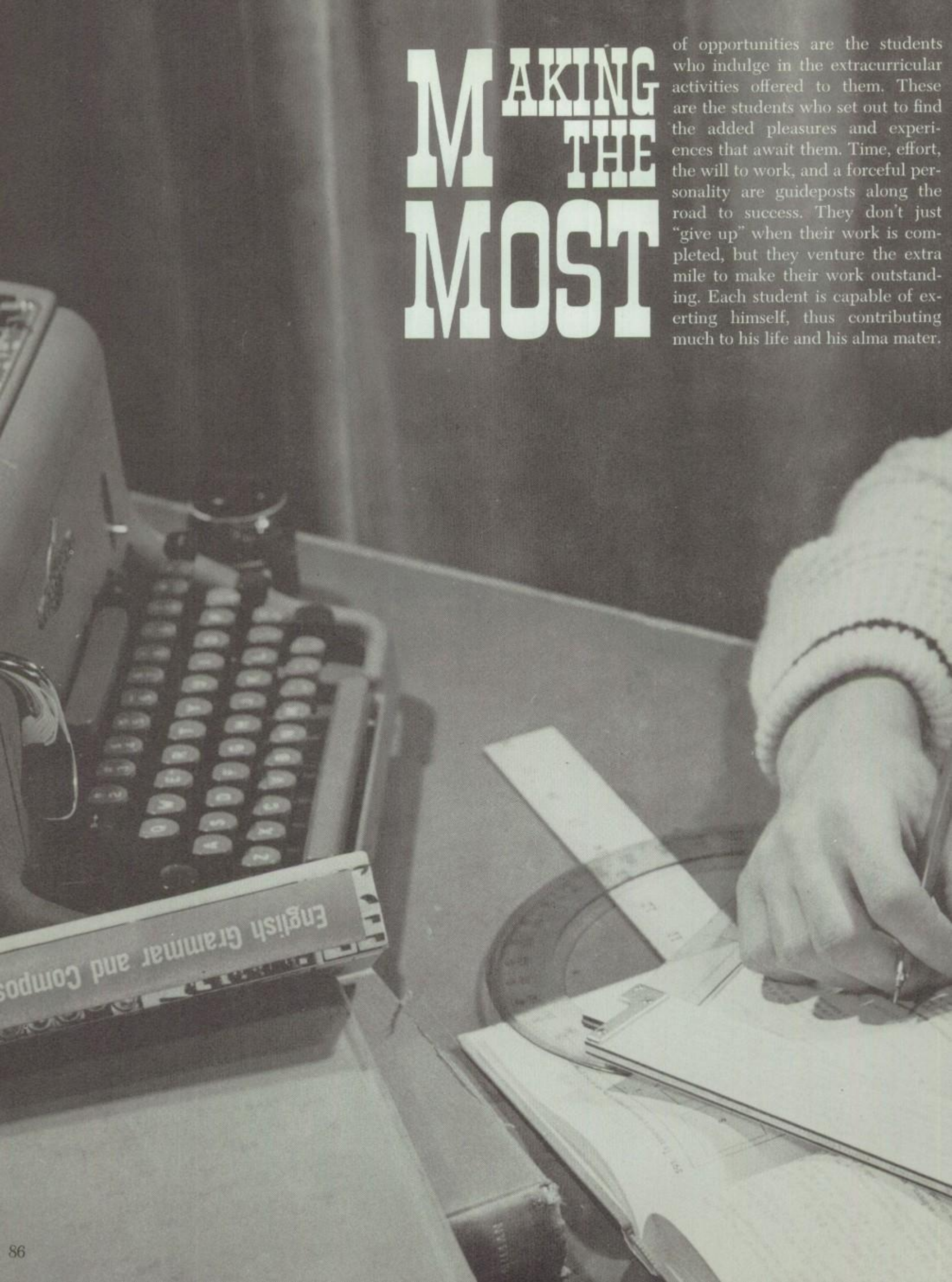

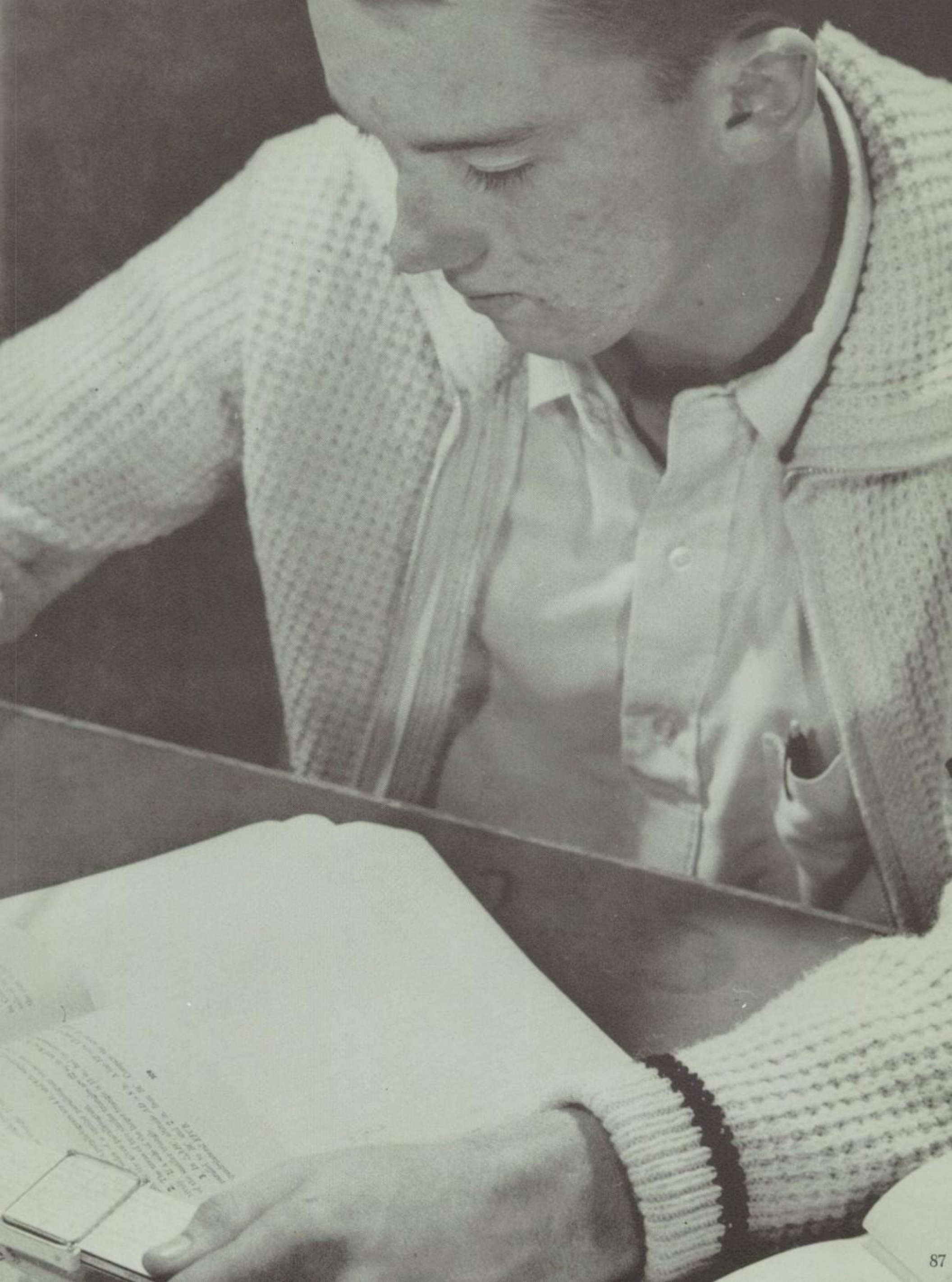

GIRLS' STATE

Five girls packed their bags an boarded the bus for Girls' State. week of pajama parades, all-nigl parties—as well as classes and mee ings—gave them the opportunity associate with many girls and, the same time, to learn about ou government. Elections were hel and Susan Fenn was elected to th office of Mayor. South was repr sented well, and all the delegat participated actively.

BOYS' TOO!

Our dignified representatives Boys' State found time betwe classes to have water fights and e ice cream cones from the Creamer Steve Mifflin, who was elected Go ernor of Boys' State, still found tin for pillow fights and jam session Howard Ashby and Paul Eddingt were mayors, and the other bo also held offices and proved th true Southern spirit and friendline

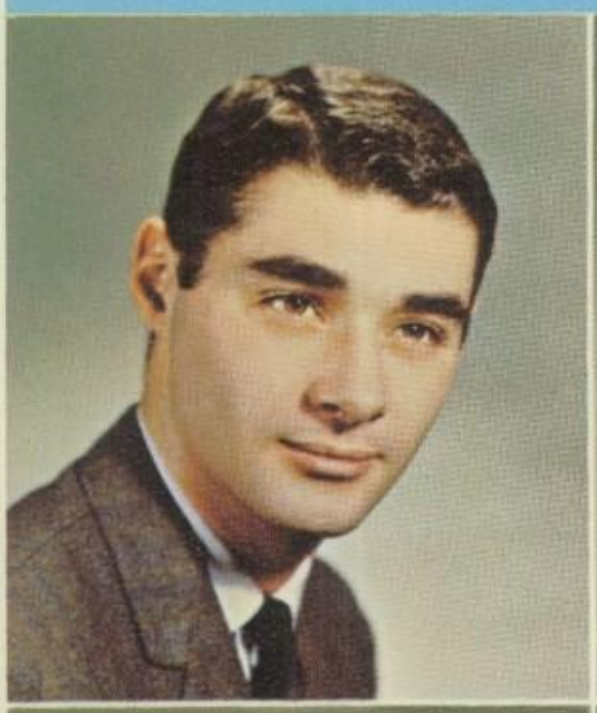

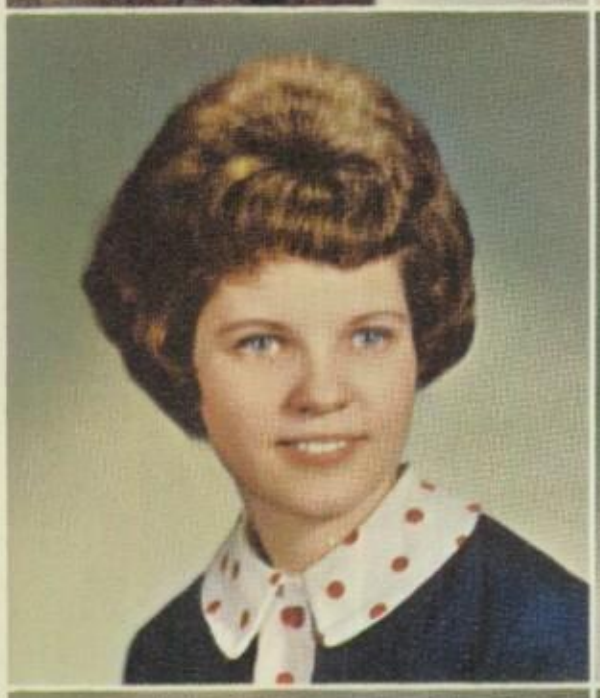

Fred Richeda
Sylvia Jackson
Annette Bowman

Marilyn Downs
Linda Bailey
Philip Starr

Susan Hemmingsen
Kathy Carling
Judy Owen

HONORS AT ENTRANCE

Nancy Foster
George Van Komen
Kathy Woolf

Allen Owens
Christine Schmidt
Linda Booth

The top 3 per cent of the graduating class of 1962 earned Honors at Entrance, a scholarship which is highly esteemed by all and difficult to achieve. These stu- are to be heartily congratulated for their achievements particularly since it was necessary this year to have a 3.909 average for eligibility. This scholarship is awarded by the University of Utah and offers a stipend of $50 each quarter for the freshman year. This award symbolizes the first stepping-stone toward college life which will lead eventually to respectable and profitable careers. This group of fifteen scholars represents not only the best at South High, but the best in the city, the state, and the nation. This accelerated space age holds much in store for our students as leaders of tomorrow.

POW-WOW!

Indian Exchange was an experience these students shall never forget. The unique bowling games will always be remembered. It's such fun to set up your own pins! The Cubs participated in rousing games of basketball, went swimming, and eagerly awaited chow time! During their stay they found the Indians to be truly genuine and likeable people.

FRIENDS

round the world have the opportunity participate in school activities. Two oreign students have come to live with vo American families. Asmir and Marit have become a functional part of outh and friends to all.

Anna Anderson
Linda Bailey

Corrie Barendregt
Linda Brown

Linda K. Brown
Elizabeth Dean

Marilyn Downs
Jo Anne Ehlert

Nancy Foster
Susan Hemmingsen

"A" STUDENTS

John Holmes
Kathy Huber
Paul Johansen

Marta Johnson
Gregg Johnson
Tonya Kemp

Shauna Krans
Myreen Loveless
Margaret Malouf

Carol Mansell
Kathy McClure
Susan Moffat

Kay Mortensen
Leon Neilson
Russell Newren

Janice Nielson
Madalene Oliver

Miriam Onhouse
Judy Owen

Janice Owens
Laurel Peck

John Pratt
Fred Richeda

To whom does the studentbody look for their leaders? The students who have high scholastic averages are naturally the ones selected. Which students are offered opportunities to represent their school? Again we find it's the students who have the higher grades. Nights of homework and studying, intent listening in classes, and exemplary citizenship are signs of a straight "A" student. The rewards of hard work are illustrated by this group of young men and women who have exerted the extra effort required to receive their straight "A" reports. These—the conscientious workers — will become the leaders of a school and also the leaders of society.

Gerhard Ruf
Christine Schmidt
Sandra Schmidt

Loraine Smith
Philip Starr
Joyce Taylor

Marilynne Todd
Martin Vander Veur
George Van Komen

Diane Vinson
Melanie Whipple
Kathy Woolf

Marilyn Downs
Editor

Dear Cubs:

There is nothing more rewarding than working hard for "a job well done." The Yearbook Staff has combined its efforts to present a most outstanding yearbook to you, South High.

I thank you for the opportunity I have had to serve my school in this position. While it has proved to be a challenge to me, I have tried my best to help create a book especially for you.

The Editor,

Marilyn Downs

This is Your Book . . .

A scribbled piece of paper, an ink-spattered drawing board, and an overexposed negative are evidence that the Yearbook Staff is on the loose. Weary photographers, brainwashed copy writers, discouraged typists, and worn-out artists are common and show the long and tedious hours of work and worry that go with putting out a yearbook. Out of this scrambled mess, however, comes a finished product which is cherished by all — the recorded memories of another year at South High.

Nancy Foster
Art and Layout Manager

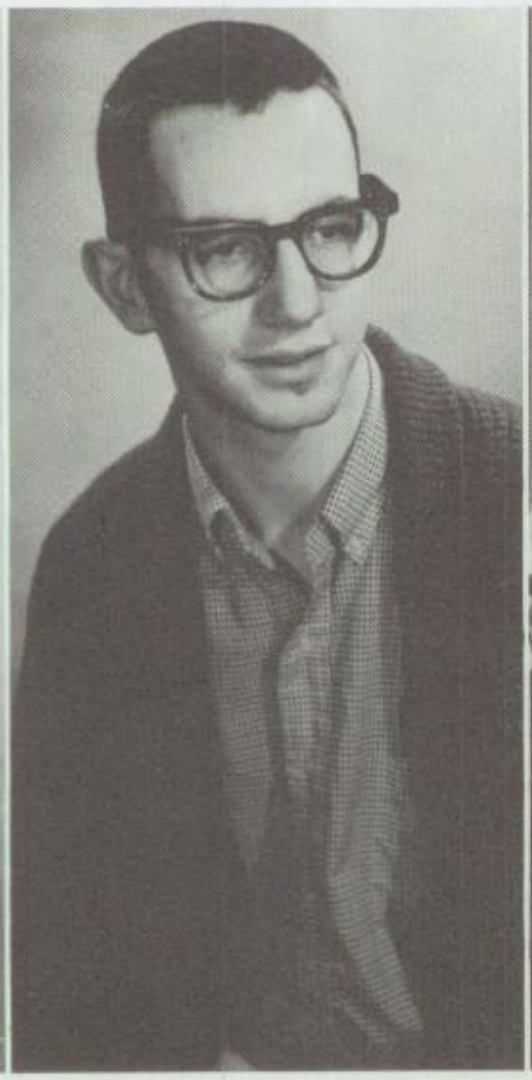

Ed Goebel
Photography Manager

Sylvia Jackson
Literary Manager

Lynne Madron
Business Manager

Paul LaLonde, Joan Neilson, Eudora Zarr, and James Harwood are capable sponsors who give assistance and moral support in times of discouragement.

Gwen Aupperle
Literary

Richard Baum
Photography

Sharon Billows
Literary

Dee Campbell
Art

Kathy Carling
Art

Sheila Donaldson
Photography

Ken Jones
Photography

Dave Manookin
Photography

Diane Mason
Art

Jill Thiede
Literary

Kay Vaterlaus
Art

Clair Vander Neut
Photography

Is this how Mike Sanders, Bill Roach, Paul Vaughn, Rex Taylor, and Brent Oliver spend their time? Isn't it difficult playing poker with negatives?

Sophs Work Too!

Eager but inexperienced sophomores joining the chaotic life of the yearbook staff are Merna Coates, Corrie Barendregt, Pat Bowden, Laurel Peck, Maud Sponbeck, and Claudia Koehler.

HIGHLIGHTS

If you are looking for hidden talents, just read the Highlights. In this magazine the creative thoughts of our Southerners are molded into intriguing stories, essays, and poems. This compilation of the best literary efforts of talented writers makes the reader envious of their rare gift of creativity.

A. Fern Dalby
Sponsor

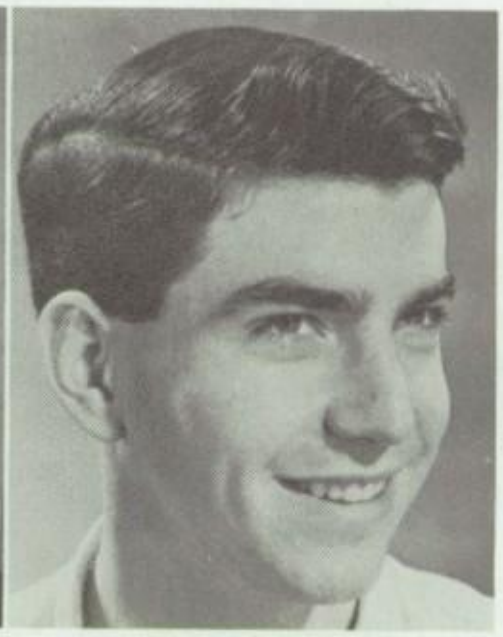

Robbin Clare
Editor

Lisle Brown
Art Editor
Mike Buckley
Business Editor

Merna Coates
Literary
Kathy Dumas
Associate Editor

Jolene Gentry
Literary
Betty Holt
Literary

Judy Jacobsen
Associate Business Ed.
Donna Land
Literary

Joyce Swanger
Typist
Lois Young
Associate Editor

South

Linda Brown
Editor

Eudora Zarr
Sponsor

Linda Booth
Associate Editor

OUR NEXT ATTRACTION IS, and **ELECTIONS TOMORROW,** are headlines used to catch the reader's eye and interest him in the news of school activities and special events which are forthcoming. **KNOW YOUR LEADERS, ETIQUETTE EASE,** and **MESSAGE STILL EXISTS** introduce articles of opinion on the Editorial Page. Poetry, cartoons, and a staff box complete the page. **EASY GOING, THE LATEST CRAZE,** and **TURKEY TALK** coax the reader into fun. The Feature Page is spiced with human interest stories, scor of names, and delightful fantasy. **SOUTH ELEVEN READIES FO FIRST BIG TEST** and **TALL SU CESS HOPED FOR SHOR REBEL SQUAD** are articles th have recorded the year's athletic a complishments. The Sports Pa gives the reader the opportunity relive the vivid moments of victo and defeat. Put together, the pages make up our Scribe.

Who composes a galley sheet? W must meet the deadlines? W cracks the whip over their slave

Linda Bailey
News Editor

Connie Brewster
Associate Feature Page Editor

Carol Brey
Editorial Page Editor

Barbara Gehring
Exchange Editor

Susan Hemmingsen
Deseret News Correspondent

Rosalie Jensen
Business Manager

Mercy Johnson
Tribune Corresponde

Dave Manookin
Photography Editor

Judy O'Rullian
Photography Editor

High Scribe

ese are some of the duties of the ief henchmen. They are hard orkers who must be able to withnd stress and strain, tolerate the ell of printer's ink, have "a nose news" and be understanding pervisors of their staffs.

e overworked reporters are the es who have to obey all the orrs and fulfill the whims and des of their superiors, the editors. t only do they have the tedious k of "digging up the news." but ey must struggle to meet a deade.

The new reporters, presuming to be experts, critically review the finished product.

Joyce Taylor
ssociate News Editor
Marilynne Todd
Feature Page Editor
Gary Shepherd
ssociate Sports Editor

Gordon Shepherd
Sports Editor
Philip Starr
Reporter
Owen Wood
Reporter

Learning how to count papers for distribution was one of the first jobs assigned the new Scribe staff.

Quality Street

James M. Barrie's **Quality Street** is a brilliant comedy of a wartime love affair during the Napoleonic Era in England. The young man leaves his love to serve his country in the war. On his return ten years later, he finds that the girl and he have both changed. The heroine attempts to bring her lover to his senses through drastic actions. There is a minimum of privacy in the lives of the people who live in this small provincial village. Its main thoroughfare is "Quality Street" where the action of the play is performed.

Mr. LaLonde, director of "Quality Street" demonstrates the art of applying make-up to Connie Hickam, student director.

The two maidenly sisters are shocked by the craftine of the dashing Mr. Brown.

Mrs. Willoughby, Henrietta, and Fanny are horrified at the advances made by the Sergeant to Patti the maid.

These children were taught by the matronly sisters of Quality Street.

Susan caresses the unfortunate Miss Phoebe as party-goers stand in bewilderment.

Calamity Jane rode, shot, and dressed like a man, but thought like a female. She barreled her way onto the South High stage and into the hearts of the audience as well as her cohorts. When fate twisted her emotions, sh and Wild Bill Hickock (her rival for superiority in Dea wood) joined forces romantically.

CALAMITY

Directors ..... Armont Willardse
Ralph Gochnou
Scenery ..... Paul LaLond
Choreography ..... Luann Gillett
Calamity Jane ..... Sally Po
Wild Bill Hickock ..... Howard Ashb
Lt. Danny Gilmartin ..... Hack Po
Robert Gibso
Katie Brown ..... Lynda Rasmusse
Karen Marchar
Henry Miller ..... Kurt Ru
Susan ..... Pat Kwa
Marilynne Toc
Francis Fryer ..... John Wildi
Adelaide Adams ..... Mary Andreas
Jeanette Web
Rattlesnake ..... Wayne Christens
"Doc" Pierce ..... Dennis Burbidg
Joe ..... Kennard Eltin
Prospector ..... Steve Miffl
Buck ..... Steve Burnsi
Accompanists ..... Phil Sta
Janice Greenbu

Inside the Golden Garter, Doc, Millie, Rattlesnake, and some of the other Deadwood City galoots argue vociferously while awaiting the arrival of a celebrated entertainer.

The toast of Chicago, Miss Francis Fryer, performs at the Golden Garter. She had "two wonderful arms, two wonderful lips" and a head of hair that just didn't co-operate.

JANE

Katie Brown, in a turn-about situation, is accepted with enthusiasm by a wildly rough tavern crowd.

"Deadwood City will never be the same!"

Had I accidentally wandered into an art museum? No, amidst the numerous displays, I saw another Southerner. Cautiously approaching him, I wondered where we were. Then I remembered. This was not a museum but the main hall of South during its annual art exhibit. I thought I was in an exclusive furniture store when I saw the cedar chests, end tables, and lamp bases exhibited by the wood shops. The mechanical drawings on display seemed to be technically perfect as far as my untrained eye could see. The art work I viewed was an example of the techniques practiced by the artists of our school. The real talents of my fellow students were evident and satisfying.

Curious students look to find the hidden beauty in art.

Art critics appear everywhere at the spring exhibit.

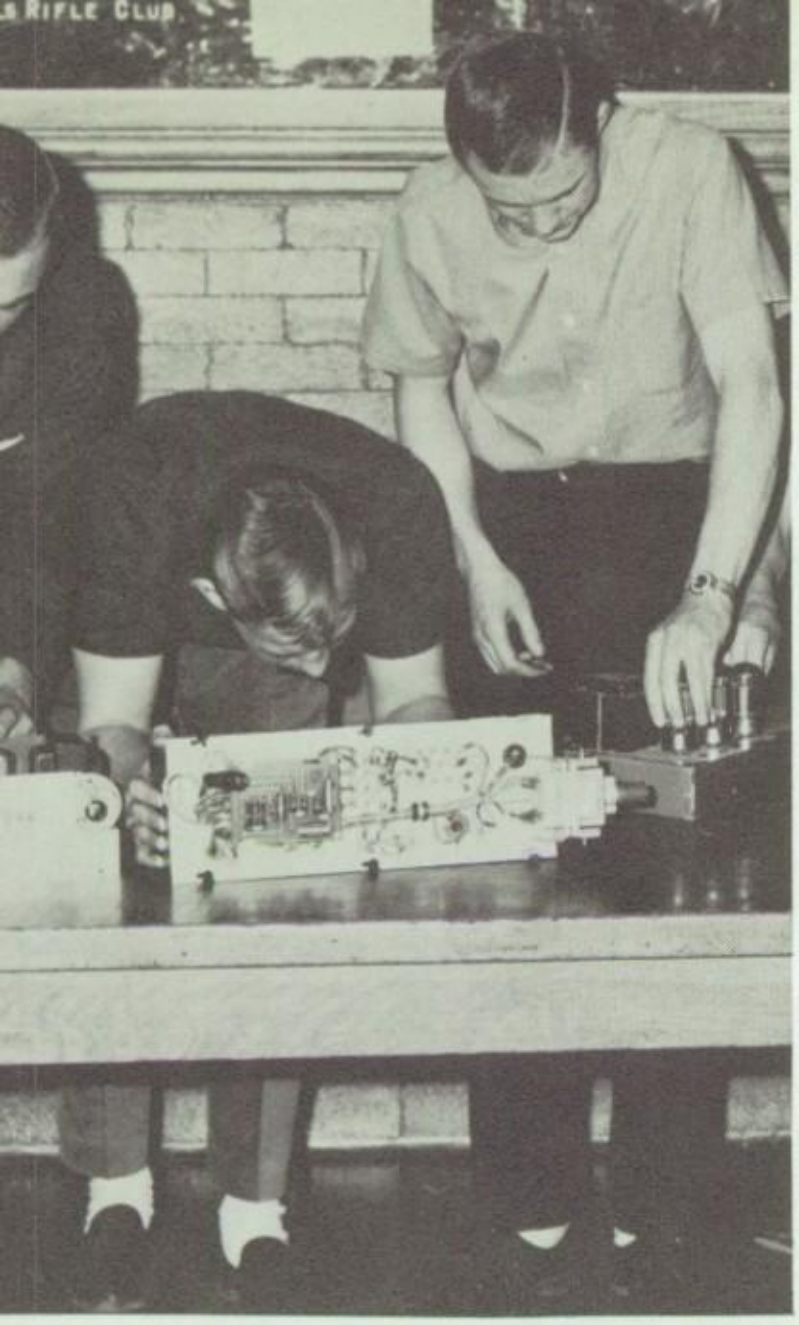

No, Brent, the square tube does not go in the round hole.

THE ART OF ARTS

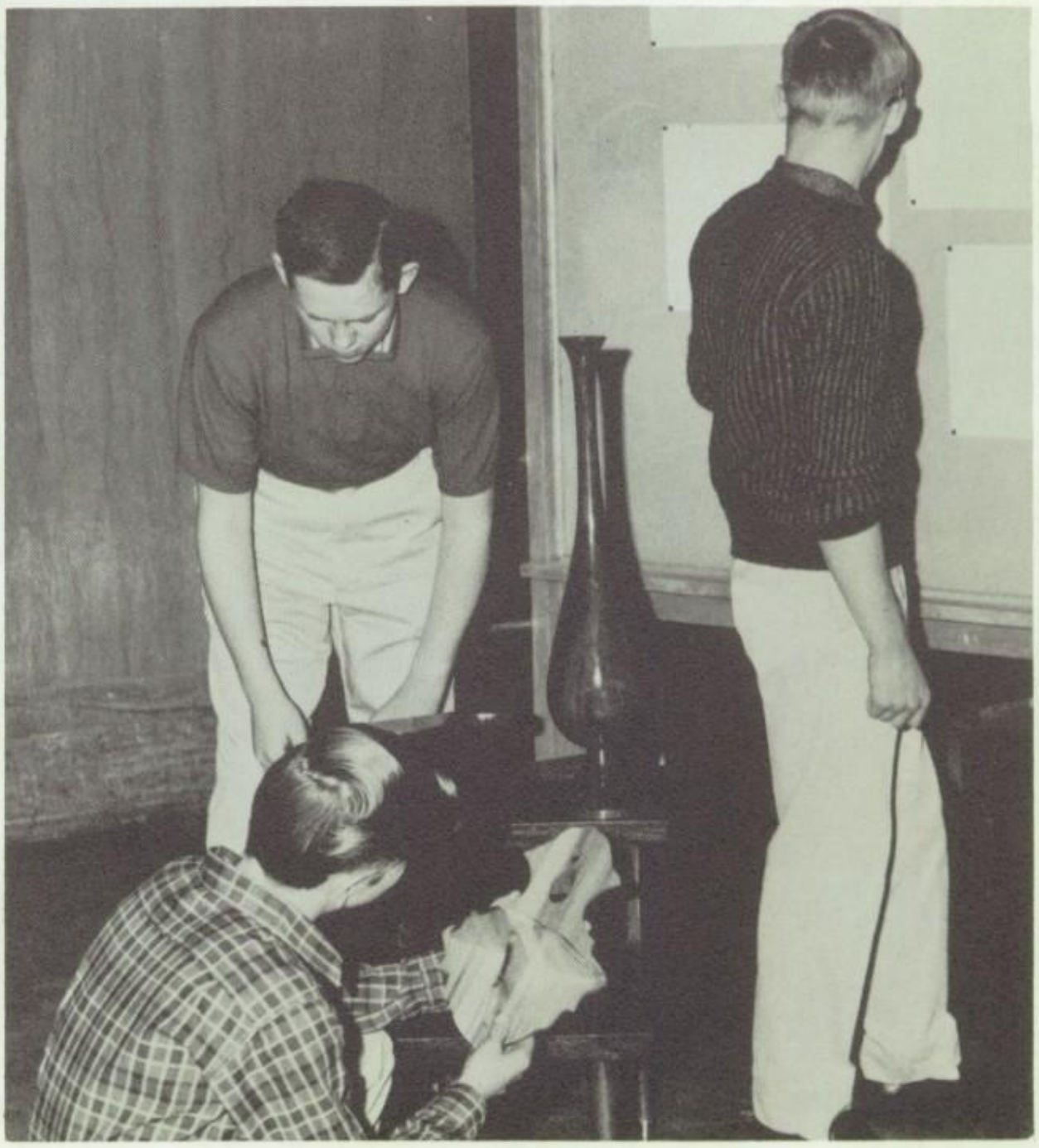

During the Spring Exhibit many of the products of the wood shops were on display.

A bolt of material can be transformed into a menagerie of beautiful outfits by the talented young girls of the Homemaking Department. They combine their imagination, ingenuity, and industry to create outfits to make them look like charming sophisticates. A fashion show sets the stage for their debut as homemakers, as they model their creations at the Spring Exhibit.

Cleverness with hands, needle and thread, and sewing machine produces casual wear, sports clothes, and dressy attire exhibited at the Fashion Show.

Spring in Fashion

You would be smiling too if you had made these lovely spring creations.

A'CAPPELLA CHOIR

Director, **Armont Willardsen**

Sopranos
Tamara Arbon
Gwen Aupperle
Linda Bailey
Athena Bizakis
Linda Booth
Valerie Brown
Gloria Colianna
Judy Craig
Carolyn Dean
Maxine Demke
Kathy Dumas
Kathy Duncombe
Karen Heath
Susan Hemmingsen
Pat Kwant
Gayle Lee
Karen Marchant
Gail Meese
Myranda Meyer
Carolyn Olsen
Judy O'Rullian
Ruth Pedersen
Nancy Pratt
Lynda Rasmussen
Mary Ellen Scott
Betty Shaffer
Joyce Taylor
Kathy Wolfe
Linda Yeates

Altos
Kathy Andrus
Sharon Bleak
Annette Bowman
Kathy Carling
Sharon Christopulos
Valerie Dillingham
Margrit Emmert
Susan Fenn
Nancy Foster
Joan Griffin
Sylvia Jackson
Rosalie Jensen
Janet Johnson
Mercy Johnson
Cheryl Kattar
Myreen Loveless
Nancy Lyons
Lynne Madron
Margaret Malouf
Helen Moody
Christine Morgan
Judy Morris
Madalene Oliver
Judy Owen
Marian Peck
Sally Post
Sydney Reed
Donna Schipaanboord
Christine Schmidt

Kathy Springer
Marilynne Todd
Sue Tohinaka
RuLynn Watkins
Janette Webb
Melanie Whipple
Suzanne Wood

Tenors
Harold Altmen
Howard Ashby
Fred Bigham
Donald Brown
Steve Buehner
Tom Bunker
Mike Ellis
Kent I. Fergeson
Ari Ferro
Steve Gardner
Frank Kyriopoulis
Kurt Ruth
Gary Shepherd
Jeff Thompson
Fred Vander Veur
Grant Wolston

Basses
Bob Aoki
Leo Briggs
Gordon Bown
Lisle Brown
Roger Brown
Tim Bueneman
Wayne Christensen
Rainer Dahl
Kennard Eltinge
Kent D. Fergeson
Ed Goebel
Ken Jones
Robert Jones
Jan Larsen
Dave Manookin
Alma Mansell
John McLane
Steve Mifflin
Russell Newren
Roland Niebuhr
Joe Olsen
Ray Olson
John Rasmussen
Fred Richeda
Rainer Schmidt
Jim Smith
Phil Starr
Udell Stones
Peiter Vander Have
Bill Vande Sluis
George Van Komen
George Warr

aestro Gochnour success-
lly leads the South High
hilharmonic.

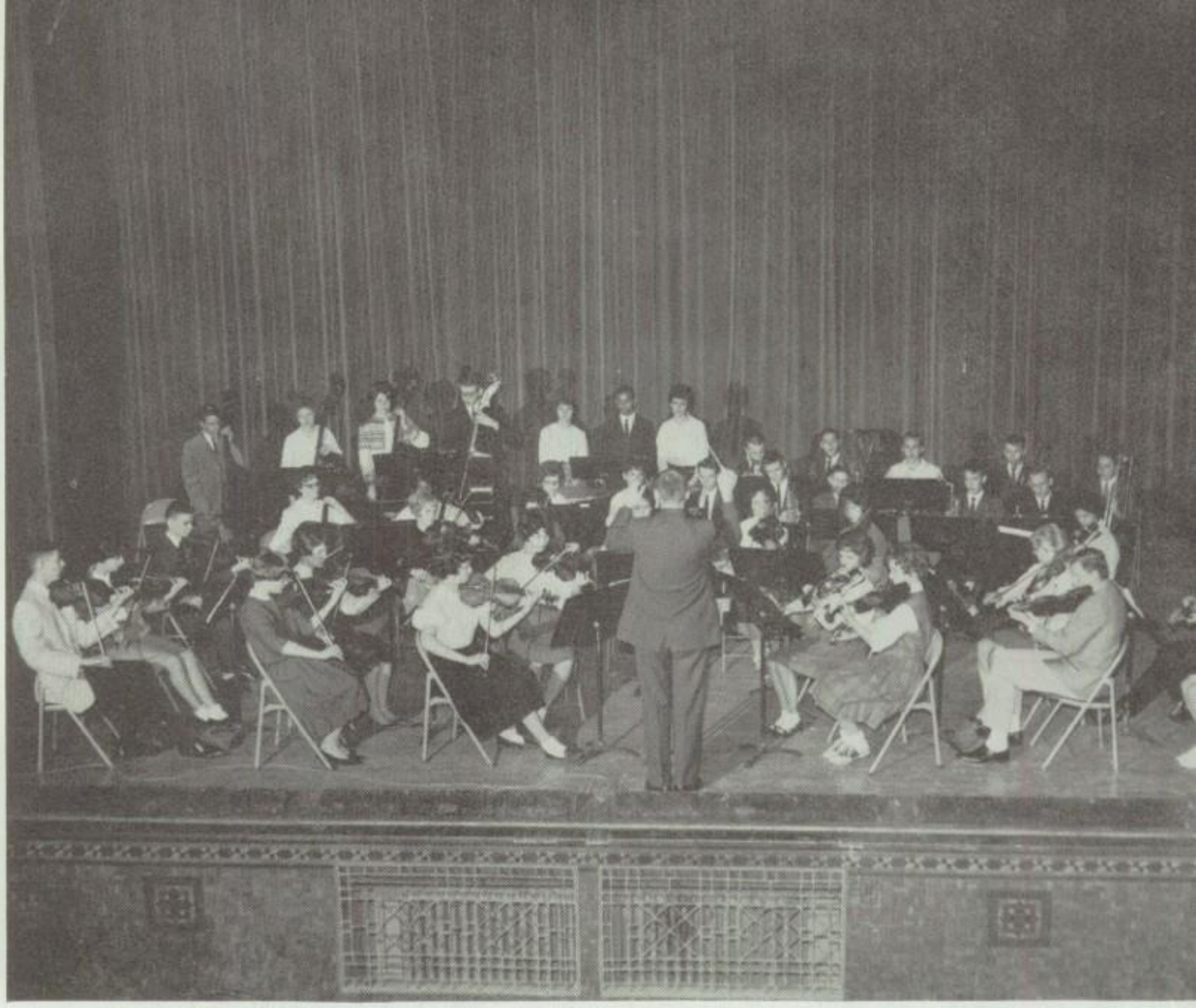

Under the direction of Mr. Gochnour, the South High Orchestra makes Tschaikowsky's 5th seem like child's play.

Musical

Our Swing Set has built a rep
utation for themselves as be
ing one of the outstanding
dance bands.

"Gabriel, blow your horn!"

Madness

". . . and the music played on." Our bands "played on" through our pep assemblies and games. The Swing Set played for all our sports dances. The orchestra "played on" through assemblies at other schools, special programs, and our school musical. Yes, the instrumental music department has "played on" to fill South with culture through their "Musical Madness."

The Pep Band always supports and adds enthusiasm to the games.

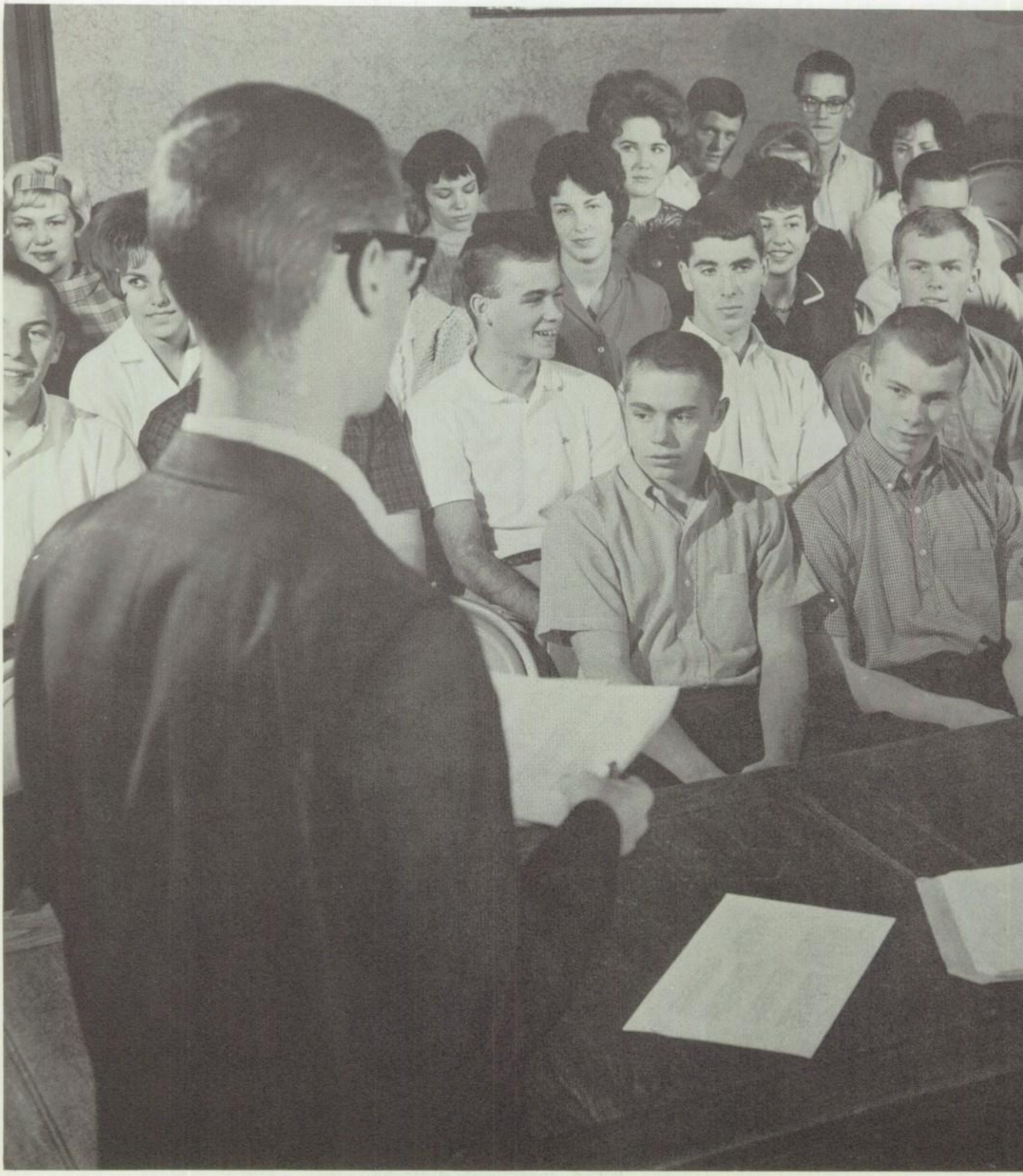

CUBS, CLUBS, and HUBS

The friendly Cub spun the Southern wheel into action and guided it on its appointed course. It revolved daily, moving faster and more efficiently. The axis, representing the officers, was the hub of Southern life. The officers, with each revolution, instigated activities and encountered many experiences along the road. Each spoke represented the organizations at South. The interests and talents of Cubs were expressed through these groups. Appeal and purpose covered a wild area, yet when combined together, they strengthened the outer rim. Lubricating the wheel to make it turn smoothly was Southern enthusiasm. Once the Southern wheel had made its first turn, it continued to whirl on and on.

REPRESENTING

Board of Control:

Edna K. Pay
Gary Shepherd
Phil Starr
Steve Burnside
Linda Booth
Mercy Johnson
Lee S. Hammel

Robert H. Blackhurst
Fred Richeda
Tim Bueneman
Susan Fenn
Marilyn Downs
Linda Brown
Kurt Ruth
Nance Kohlert

Clark Wood
Janice Greenburg
Colleen Bagley
Paul C. Burgoyne
Mike Mower
Mary Ann Volkert
Susan Eddington

YOU

The Board of Control and House of Delegates govern the studentbody activities of South. Taking pride in the democracy of their school, the students participating in these governing bodies must make many important decisions which reflect the view of the entire student body.

House of Delegates:
Sylvia Evans
Kathie Renshaw
Donna Schipaanboord
Bob Aoki
Elaine Butters
Wayne Smith
Paul Eddington
Wayne Miller
Vickie Warnick
Rosalie Johnson
Judy Daniels
Vernon Lee Sweat
Steve Gardner
Dorothy Devitt
Leo Sotiriou
Gary Garfield
Charlette McCleery
Mike Murphy
Ken Caputo
Kathy Springer
Laurel Woodland
Gay Lynne Drury
Kathy Huber
Ralph Oliphant
Madalene Oliver
Steven Record
Margrit Emmert
Steve Leffler
Mike Jackstien
Jay Hoskins
David Holz
Kurt Ruth
Kelly Jensen
Frank Kyriopoulos
John McLane
Janice Nielsen
Lon Child
Susan Warner
Lehi Mills
Claudia Kohler
Karen Heath
John Barney
Shauna Walker
M. Van Der Wouden
Sue Tohinaka
Kathy Bretz
Bill Luker
Hack Post
John Anderson
Fred Vander Veur
Colleen Bagley
Janet Hollen
Becky Bird
Pat Peel
Mike McCafferty
Joan Greenwood
Dick Wilden
Brent Sharp
Dennis Burbidge
Kathy Papworth
Steve Mifflin
Bill Carter
Gordon Shepherd
Bill Nebeker

Fridays are made more enjoyable through the efforts of, **Left to Right, Row One:** Mr. Zenger, Dennis Felix, Judy Jacobson, Bill Nebeker. **Row Two:** Karen Draper, Kathy McGraw, Margie Wha ton. **Row Three:** Kay Mortensen, Jacki Leonard, our assembli committee.

STAGE EXPERTS

If you need a platform built, or a microphone set up, call on, **Left to Right, Row One:** Garry Johnson, John Pappas, Terry Reed, John St. Clair, Dale Butterfield. **Row Two:** Eddie Eckman, Roydon Olson, or Blain Cox.

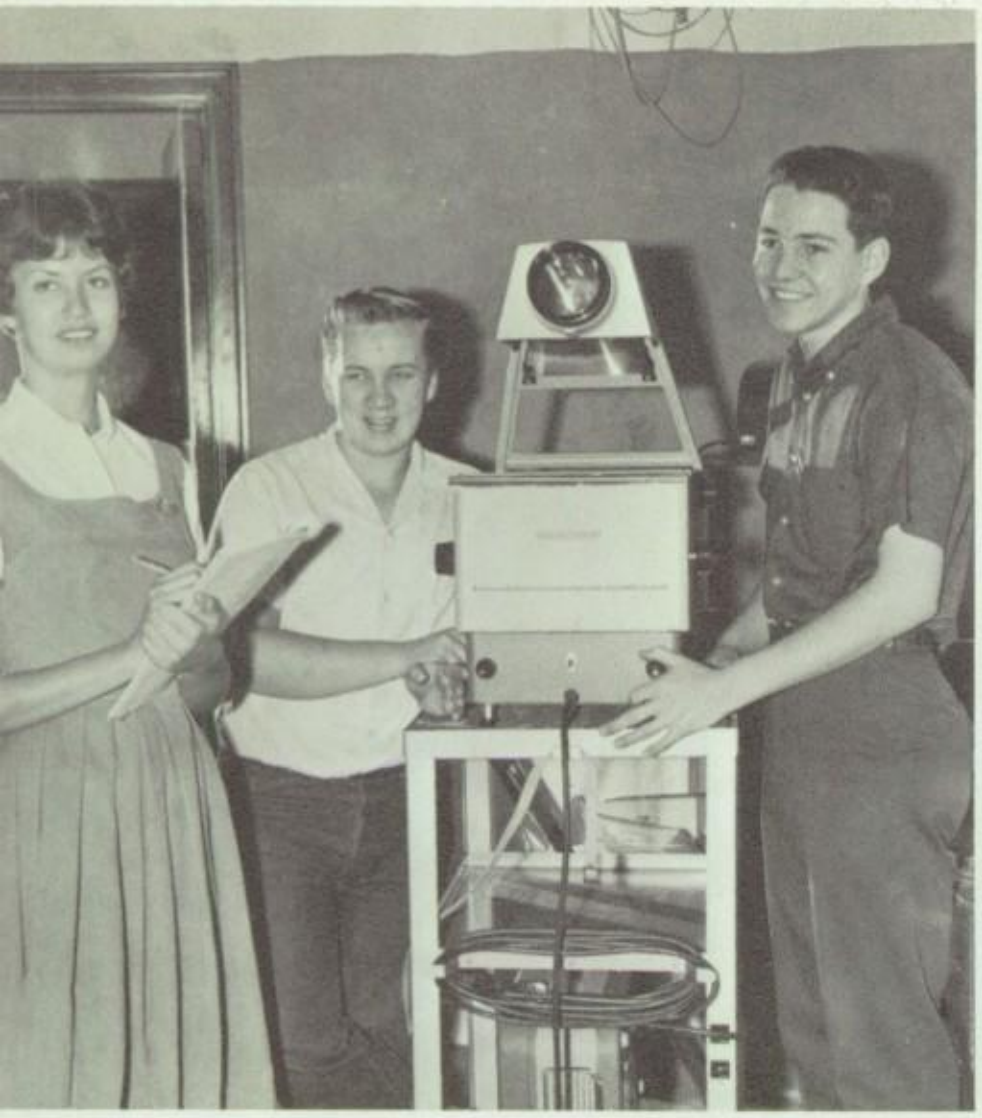

UNSEEN

helpers sneak about dim shadowy rooms and through the halls of South during first period. They aren't secret spies, but the members of the audio-visual class. Also behind the scenes, the bulletin board staff faithfully hangs the little letters to post profound thoughts, birthday greetings, and coming events.

HELPing

others while they help themselves; the student assistants in the offices and the library of South are increasing their knowledge of clerical and filing work while performing a service for the school. Diligently filing and making out long-hoped-for pink slips are South's future secretaries, now being trained in the office. Southerners enjoy spending their lunch hour in the library hunting for a romantic novel which has been carefully misplaced in a corner of the fine arts. Need a book on the French Revolution? Look in the science section for it. Heroines of the day are the library's student assistants.

Capt. Mark C. Rhoads
Prof. of Mil. Science
Salt Lake Jr. R.O.T.C.

S.F.C. Robert C. Gregory
Asst. Prof of Mil. Science
South High School

S.F.C. Marvin L. Barrick
Instructor

Sgt. Carl E. Forsberg
Instructor

MEN in ACTION

C/Lt. Col. Kurt Ruth
C/Maj. David Knutti
C/Maj. Todd Wilde

C/Capt. Robert Burton
C/Capt. Douglas Fisher
C/Capt. Jay Hanger

C/Capt. Dan Mix
C/Capt. M. Montoya
C/Capt. J. Rasmussen

C/Capt. C. Salibury
C/1st. Lt. Brent Briggs
C/1st. Lt. Joe Gutierrez

C/1st. Lt. Bob Nebeker
C/1st. Lt. Carl Palmer
C/1st. Lt. C. Vander Neut

C/1st. Lt. Court Waldo
C/2nd Lt. R. Aoyama
C/2nd. Lt. L. Wilcock

It takes two to hit the bull's eye?

R. O. T. C. CADETS AH-TENN-SHUNN!

This sound is a familiar echo around South High. Patriotism has been promoted this year by our R.O.T.C. who have added much by posting the colors at games and also raising the flag for our school. These young men are preparing today for tomorrow's armies by learning the fundamentals of combat, rifles, drilling, and military courtesies. Our Reserved Officers' Training Corps made an invaluable contribution to our school and community by teaching group cooperation.

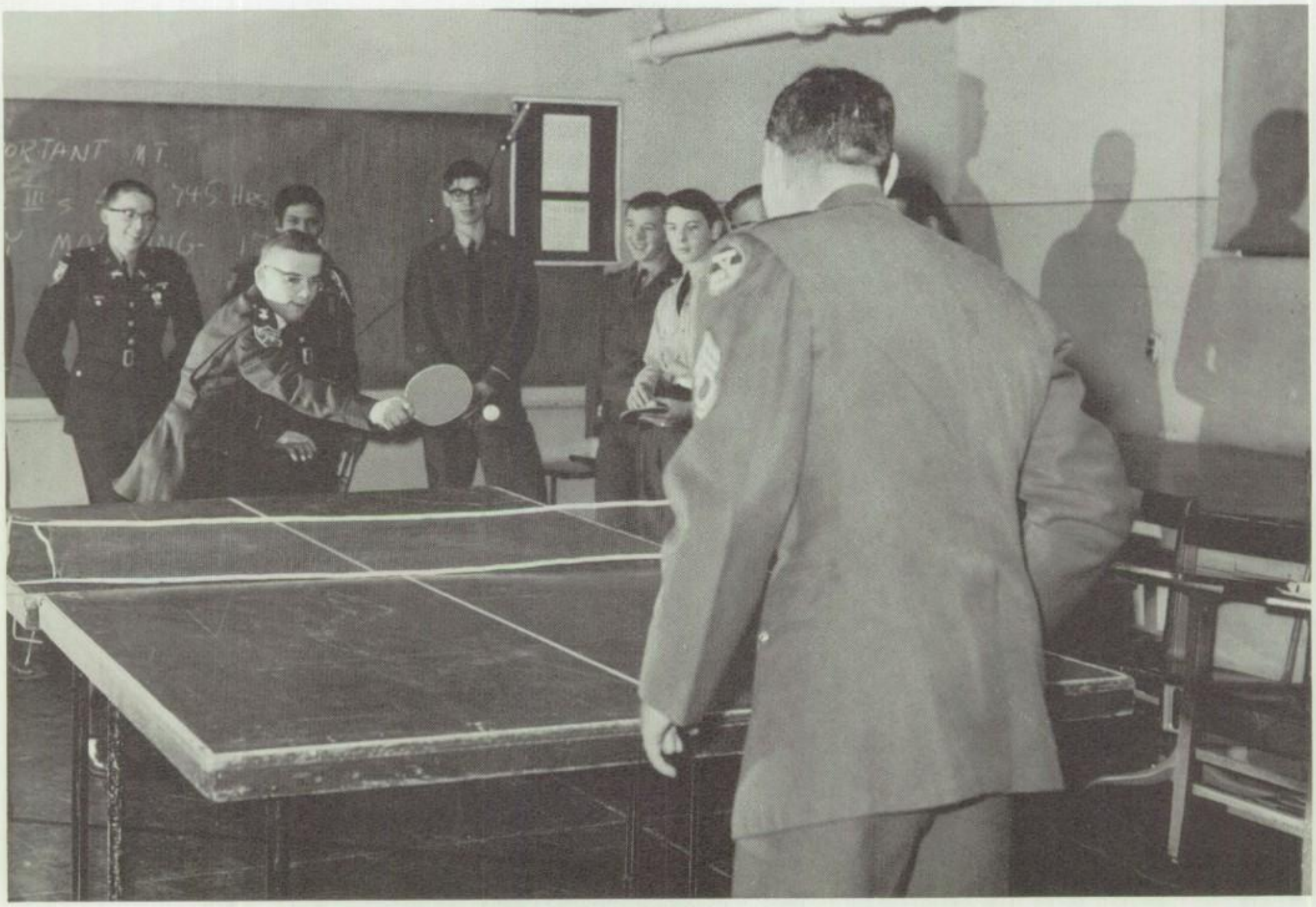

Why is the sport of ping pong included in the curriculum of the R.O.T.C.? Could it be for coordination purposes?

Proudly displaying the Stars and Stripes, South High's Color Guard represents their school and country on assemblies and at other extra-curricular activities.

Sterling Herrmann is busily examining the braid of Kaye Isreal. He finds it has a speck of dirt in the lower left-hand corner of the seventh thread which is unmilitarily overlapping the fifth.

ALL SET?

"South High Cubs are" flashing shades of blue and white, contortions of arms and legs, smiling faces, and voices that raise the ear-splitting cheers.

"South High Cubs are" twirling steppers in blue and white, swinging to the jazzy rhythms, and turning their talents to satirical skits.

YOU BET!

"South High Cubs are" high stepping exhibitionists, shouting, leading, priming the school to Victory with tumultuous shouts.

"South High Cubs are, better than the average bear." Cheerleaders: Simon Bronson, Marilee Carling, Wayne Christensen, Kathy Curtis, Rainer Dahl, Pat Kwant, Lynne Madron, Steve Mifflin, Marilynne Todd, and John Wilding. Dancers: Gwen Aupperle and Vicki Hagarty.

Forming the "V" for victory are Margrit Emmert, Beverly Baker, Connie Demman, Suzanne Wood, Kay Vaterlaus, Karen Demke, Carol Brey, Kathy Bretz, Valerie Dillingham, Connie Flandro, Barbara Bosworth, Annette Bowman and Sharon Billows. Drummers include Jim Stallsmith, Randy Buchmiller, Haven Barlow, and Larry Sisineros.

Susan Hemmingsen
President

Denise McIntire
Sponsor

Linda Bailey
Vice President
Donna Schipaanboord
Second Vice President

Susan Fenn
Secretary
Joyce Taylor
Treasurer

Pat Royall
Historian
Linda Booth
Drill Mistress
Dorothy Devitt
Drill Mistress

These elated cheerers are **Left to Right, Row One:** Diane Mason, Janice Greenburg, Jacki Leonard, Linda Weir, and Cheryl Kattar. **Row Two:** Cheryl Simpson, Elaine McDaniels, Kathy Huber, Janet Hollen, Shauna Walker, and Kathy Marley. **Row Three:** Claudia Inglet, Peggy Wilcox, Kathy McClure, Laurel Woodland, Diane Wilde, and Aileen Hales.

Decorating for the Pep Club dance are, Ellen Besse, Sylvia Jackson, Marilyn Downs, Marceline Williams, Nancy Foster, DeAnn Gibbons, Linda K. Brown, Susan Somoll, and Connie Flandro.

Enjoying the football game are, **Left to Right, Row One:** Cheryl Simpson, Pat Royall, Margurite Van Der Wouden, Melanie Whipple. **Row Two:** Jill Theide, Sue Tohinaka, Raelynn Symes, Jessie Sanchez, and Judy Taul.

Socializing at a tea are, Carolyn Olsen, ReNae Petersen, Kay Mortensen, Judy Morris, and Cheryl Nordfors.

Southern Belles

Marching proudly are, Mercy Johnson, Trudy Whiting, Nancy Pratt and Rebecca Giles,

Christine Morgan, Karen Raby, Sheila Donaldson, RuLynn Watkins, and Kathy Springer salute South High.

HELMSMEN

The captains of the stalwart helmsmen are Owen Wood, Wayne Christensen, Leo Sotiriou, and Steve Mifflin. They lead this motly crew in their services to South. At games they are there to steer the passengers of the Southern Ship to their seats. On leave from duty, they further their social life by associating with the girls of Social Arts.

SOCIAL ARTS

Would you like to know how to order from a French menu? Do you feel your social etiquette at a formal dinner is a little rough? The Social Arts Club aids you in these problems and also helps you gain a knowledge of all social charms so that you will be a poised and dignified lady when you make your debut into society. In charge of all parties are the officers Kathy Carling, Margaret Malouf, Kathy Springer, Claudia Inglet, Terry Treu and Shauna Walker.

RED CROSS

Do you remember the Transfusion Twist? This sports dance was but one of the many activities that our Red Cross Council sponsored during the past year. Through visits to rest homes, making Christmas cookies, and sending an informative album to foreign countries, the Red Cross has made a worthy contribution to the community.

SERVICE

S. O. S.! Is this a distress signal being sent out by a ship? No, these letters stand for "Service of South," the organization of girls willing to serve. The clothing drive, led by the officers, Marsha Tilt, Margie Wharton, and Ubah Heddleston was a success.

"JOHNNY!

Color on the paper not the table!" "Teacher, why is the sky blue?" What trials and tribulations does a teacher encounter every day? The situations are varied, numerous, and challenging. By having the opportunity to work with the students in an actual classroom, the Future Teachers Club learn the level of teaching for which they are suited. The officers are Marian Peck, Judy Warr, and John Telford.

Learning more about the U.N. organization are, **Left to Right, Row One:** Asmir Agoes, Margrit Emmert, Sydney Reed, Frank Kyriopoulos, Betty Holt, Christine Schmidt, RuLynn Watkins, Linda K. Brown, and Janice Yano. **Row Two:** Kent D. Fergeson, Lisle Brown, Hugo Gonzalas, Siegfried Jachmann, Marc Allred, and Joan Griffin.

RESOLVED :

that everyone participating in the debate activities of South High be energetic, enthusiastic, have an interest in research, and be an ardent and persuasive speaker. This year the members of the debate squad of South have gained recognition for the school. By scoring decisive victories at Lehi, Davis, Ben Lomond, and Ogden, they built a reputation for themselves as being some of the top debaters in the state.

SPEAKING of clubs, have you noticed a new pin on many of the girls at South this year? These little golden notes are the insignia of the Symphony Sub Debs. This new organization is helping to promote interest in the Utah Symphony Orchestra. Leading these young sophisticates are Carolyn Olsen, Janice Greenberg, and Barbara Coulam.

CURTAIN CALL was in ten minutes. Where was the star? Why hadn't the scenery been arranged? Who had the smelling salts? The director had fainted! Was this mass mayhem? No, it was our talented dramatics club preparing their performance of the year. The officers are Christine Morgan, Bill Barkley, and Diane Malone.

LATIN

Latin, the dead language, has had a rebirth in the halls of South. This has been accomplished through the efforts of John McLane, Neil Vos, Laurie Hayes, and Linda Wilkinson, the officers of the Latin Club.

ES SPANOLA

Hable Ud. Espanol? If so, this is the club for you. The members of the Spanish Club this year have been led by Ken Eltinge, Larry Sisneros, Suzanne Wood and Bob Aoki.

DEUTSCH

Sauerkraut, Wuerstchen, warmer Kartoffelsalat, Sahntorten, an Streusselkuchen und Berliner are just some of the party foo eaten by the hearty Germans at their numerous fun-fests. The enthusiastic leaders are Lynn Snow, Nancy Foster, Kathy Woo and Jill Thiede.

LE FRANÇAIS

Do you like table legs in your onion soup? Have you ever tasted pommes frites? Many strange things happen, and new and exciting foods are tasted at French Club parties. If you want to participate in some hilarious fun, join the French Club whose officers are Ken Jones, Linda Bailey, and Jackie Leonard.

BULL'S EYE

Dressed in jeans, these sharp shooters aim to hit a bull eye every time. "Ready, aim, fire," and these girls ar on their way to learning the fundamentals of good mark manship. The able leaders of this club are Karen Heat and Deanna Durfee.

CHECK

A king, a queen, and a knight are not characters from a Shakespearean play, but the chessman that move from square to square. Heading the chess players are Robbin Clare, Bill Roach, and Ralph Davis.

SPLASH !

Splash! Save me! I'm drowning! My, what strong arms you have! My Hero! Old fashioned melodrama? No, just some of the excitement shared by the members of the Swimming Club. These adopted members of the fish family are led by Steve Mifflin, Rainer Dahl, and Kathy Woolf.

SKATING IS FUN !

Can you scratch a figure eight, demonstrate a sou-cow, or perform a camel spin on ice? The Ice Skating Club, whose President is Sherry Close, knows it takes practice to become a professional on the silver blades; but practice makes perfect.

ROAD TO SUCCESS

Millionaires of tomorrow, executives, and business tycoons are being trained today through the Junior Achievement program that is sponsored by several leading business organizations in our city.

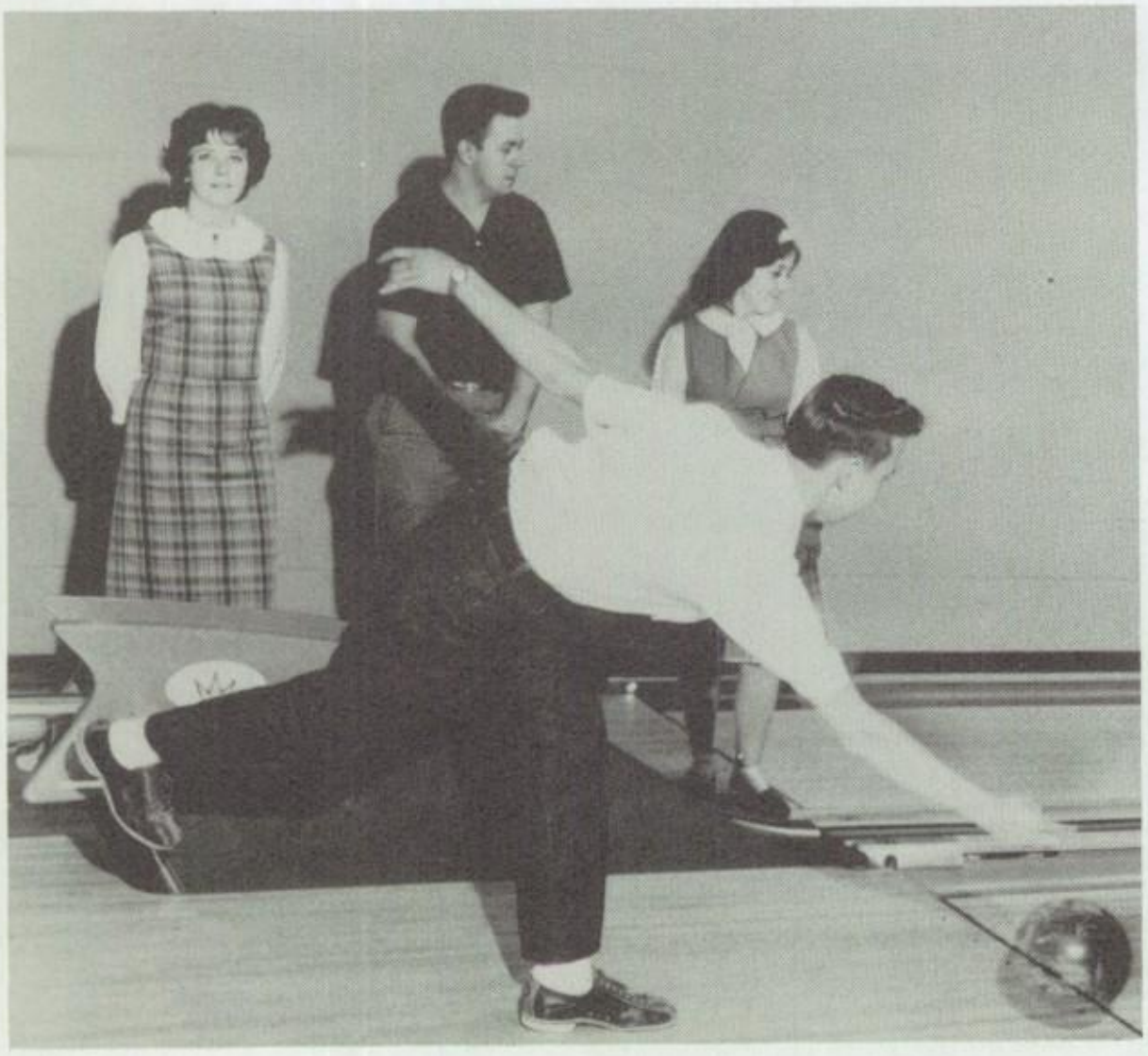

STRIKE !

Crash! Oh no! a split! I've got a turkey! Is this a scene from the Civil War? Could we be in an ice cream parlor or is it the First Thanksgiving? When you understand that strike, split, and turkey are all bowling terms it is easily seen that this is a meeting of the Bowling Club led by Roger Brown, Tim Bueneman, and Rosalie Jensen.

Drive Safely!

the life you save may be mine," and "If you drive don't drink, if you drink don't drive," are just examples of the slogans displayed by the safety council to help South keep her outstanding safety record throughout the year.

STRIVING FOR

An empty seat, a tattered pom-pom, and a carelessly tossed candy wrapper are the material remains of an athletic exhibition. The cheering crowds have gone, but the memory of the skilled and high-spirited teams linger with each Southerner. It was on gridiron, hardwood, mat, diamond, track, and court that these loyal Cubs displayed their strength. Sportsmanship, quick thinking, when and how to call the plays, and speed are some of the essentials which account for making a fighting team. Cheering them on was the student body; through victory and defeat, they followed them. These men of action were working for South and were continually striving to bring her fame.

FAME

"Hey, get that cow off the field!"
Dale Simons, Varsity Coach

Bill Dudley, Clyde Smith, Bill Knibbe, Moroni Schwab, our football coaches, are obviously not discussing the foolball season.

VARSITY

The first kick-off began a new season – that meant football. The crisp fall air tingled with the excited cheers of an elated student body. Many hours of summer practice and after school workouts had primed the team for a great season. All decked out in their lettered jerseys and helmets they met the test. Battling against the forces of rival opponents they pushed down the field and exerted their best efforts for South.

FOOTBALL

Scores

South 13	Granite 20
South 6	Olympus 0
South 7	East 10
South 0	Highland 21
South 7	West 35

Richard Abelhouzen
John Anderson
Howard Ashby

Steve Burnside
Bill Carter
Doug Diamond

Bill Dimick
Alvin Ebert
Mike Ellis

Bill Gehrke
Mike Gold
Wallace Gray

Dennis Hall
Frank Kyriopoulos
Clyde Latta

Roland Marshall
Ken Mayne

Mike Mitchell
Bill Nebeker

Russell Newren
Frank Parry

Fred Richeda
Jack Spainhower

Jim Stallsmith
Dave Strong

Bruce Takeno
Clark Wood

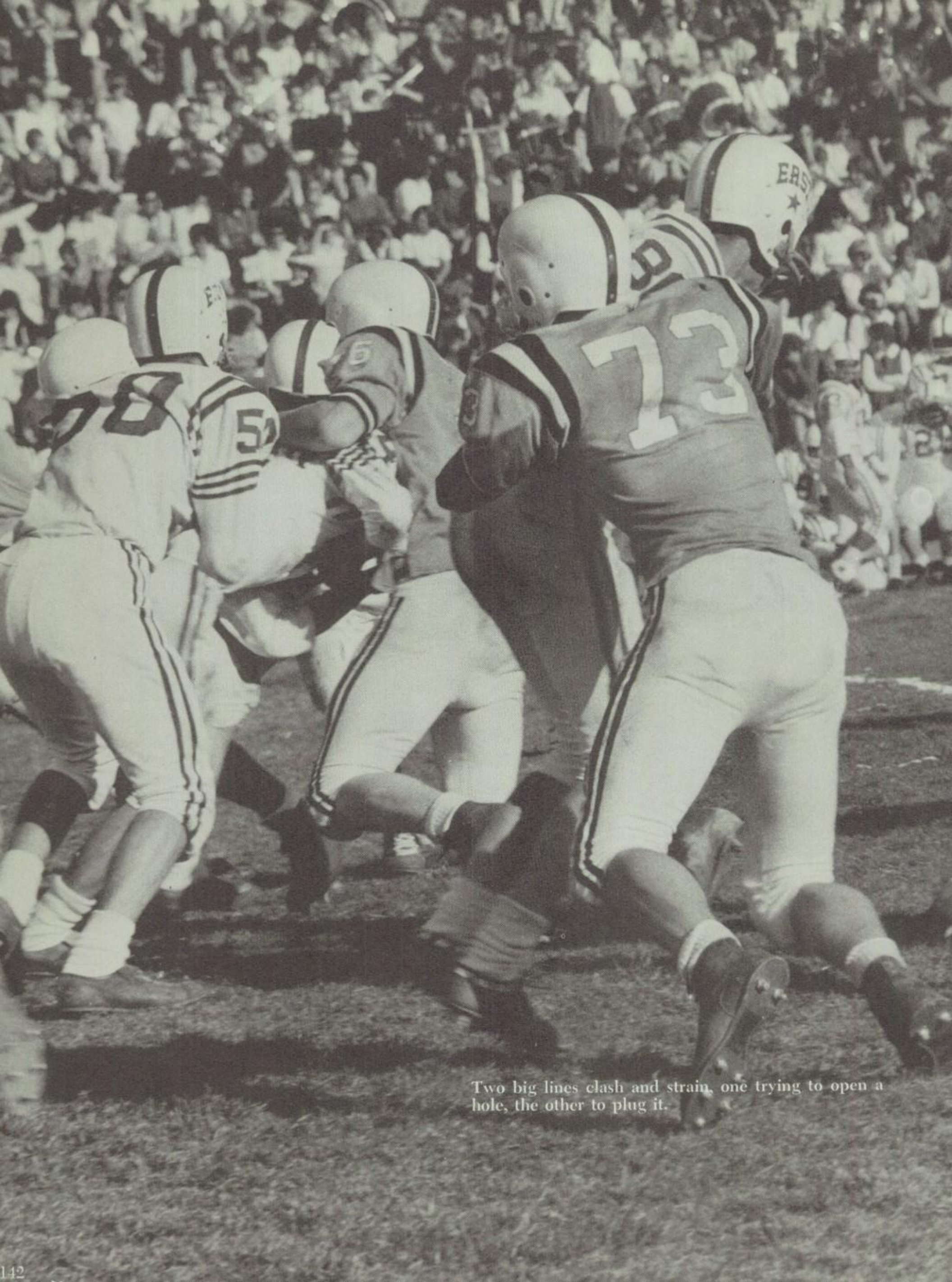

Two big lines clash and strain, one trying to open a hole, the other to plug it.

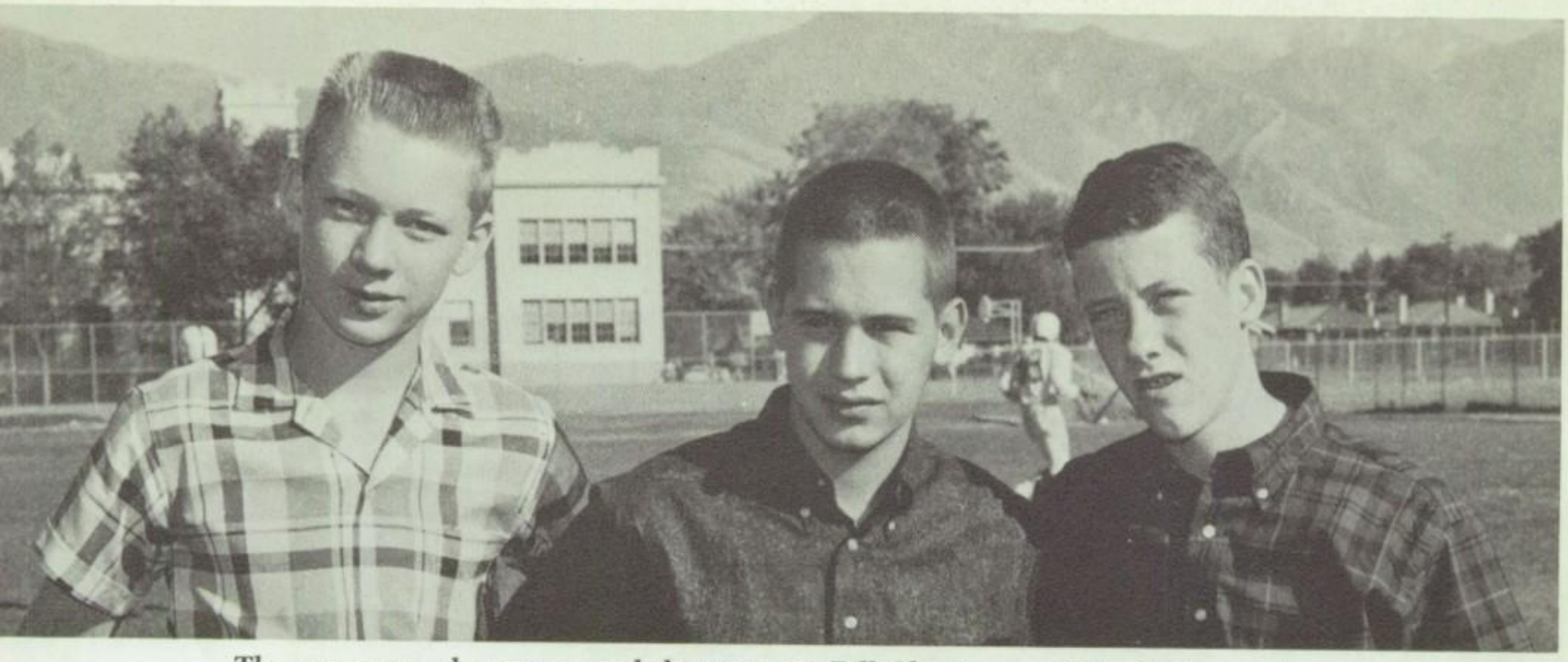

The managers who encouraged the team are Bill Christensen, Mike Taylor, and and Terry Miller.

Dennis Hall turns on the steam in an attempt to slash past three Highland defenders into an open field.

The rush is on as Clyde Latta fades back and scans the field for a possible receiver at the Highland Game.

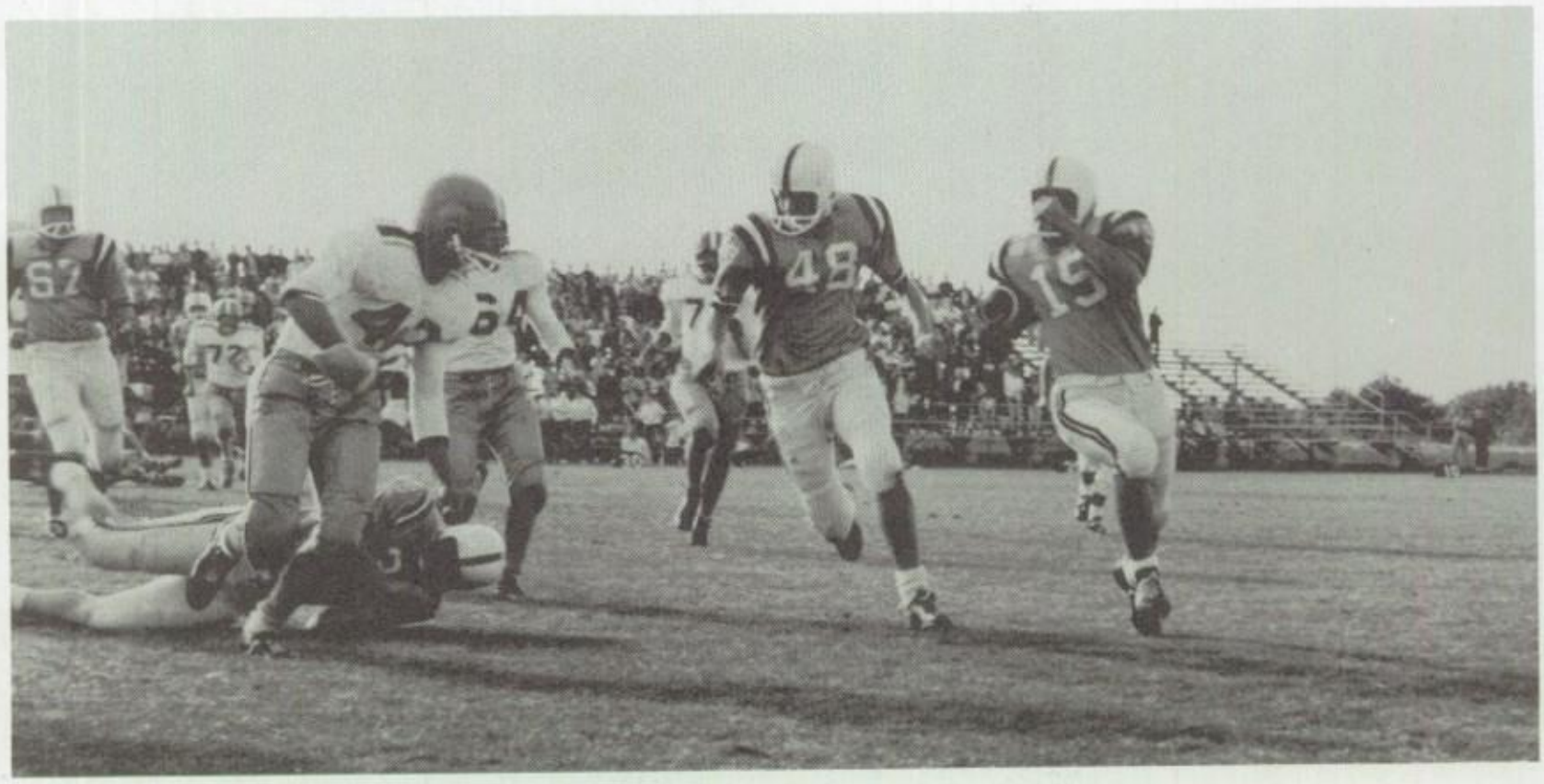

Clark Wood paves the way for Clyde Latta's sweeping end run.

Left to Right, Row One: Frank Parry, Dennis Burbidge, Gail Glass, Tom Cordova, Lanny Gall, Larry Aoki, Dennis Bawden, Paul Jones. **Row Two:** Dennis Hall, Mike Coleman, Dale Aste, Steve Burnside, Clyde Latta, Bruce Takeno, Richard Tomson, Nick Comarell, Coach Knibbe. **Row Three:** Terry Seiter, Frank Fife, Clark Wood, Mike Gold, Dick Wilden, Doug Kunze, Jeff Waters, Dave Wunderlich.

JUNIOR VARSITY

SOPHS

Left to Right, Row One: Larry Garlock, Kay Davis, Rick Eoff, Ray Hansen, Gary Adams, Mike Mower, Lehi Mills, Jack Gehrke, Craig Cole , Mike Burbidge. **Row Two:** Spencer Hind, Ron Crawford, Dick Braithwaite, Jim Henderson, Steve Boll, Dee Allred, Mike Bogden, David Edmundson, Brent Piep, Aage Giessing, Dave Tanner. **Row Three:** Lionel Hemmingsen, Gary Van Patten, Sam Rawson, Craig Johnson, Bob Visser, John Gardner, James Monahan, James Glasker, Stan Thornton, Eddie Eckman, Steven Smith, Ernie Kinnear, Terry Dimick.

Words of encouragement from Coach Knibbe — "Come on fellows; do your best!"

Discussing their team brings looks of satisfaction to the faces of Coach Long and Coach Simmons.

VARSITY BASKETBALL

The basketball managers take time out from their busy schedule to discuss the possibilities of taking State.

Clear the ball off the boards — fast break dribble — drive — pass under the basket thunder fills the gym — a score for South! Basketball — a great Southern tradition kept intact. The team and the coach displayed the class, their spirit, their desire to win, and the sportsmanship in defeat. They brought a student body roaring to its feet from the first game to the last. They brought honor and respect to South High. Basketball, 1962 — a year to remember.

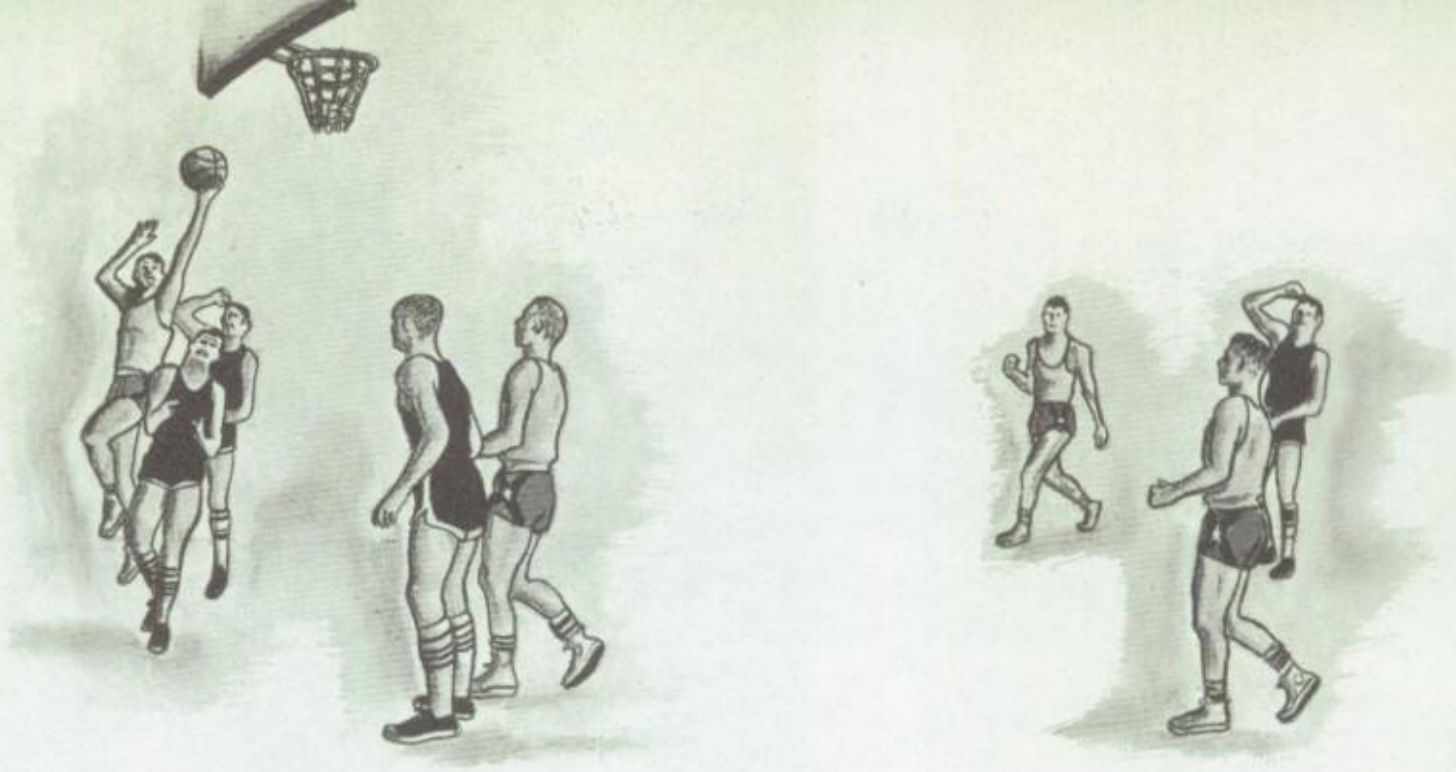

Dale Aste
Guard

Jim Burns
Guard

Kent Cammack
Guard

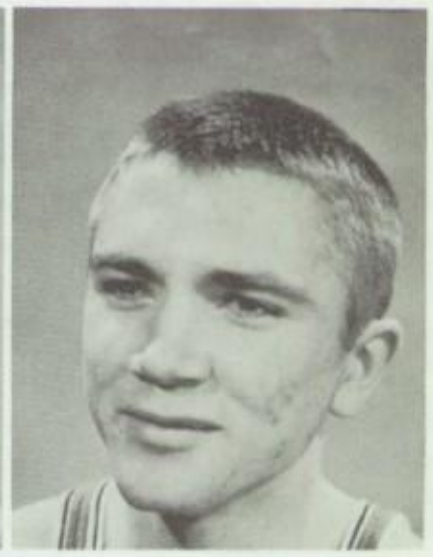

Tim Christensen
Forward

Frank Fife
Guard

Cornell Griffeth
Forward

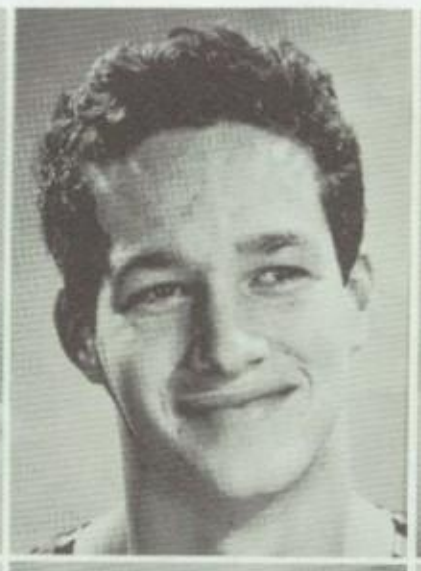

David Herring
Center

Wayne Miller
Center

Roland Niebuhr
Center

Mike Gold
Center

Dennis Hall
Forward

David Kelly
Forward

Mike Nabrotsky
Forward

Ken Sorensen
Guard

SCORES

South 55	Highland 56
South 64	Olympus 53
South 65	Granite 58
South 58	West 81
South 76	East 63
South 68	Highland 61
South 56	Olympus 51
South 58	Granite 70
South 66	West 86
South 47	East 61

State Tournament Games

South 56	Bountiful 61
South 57	Box Elder 64

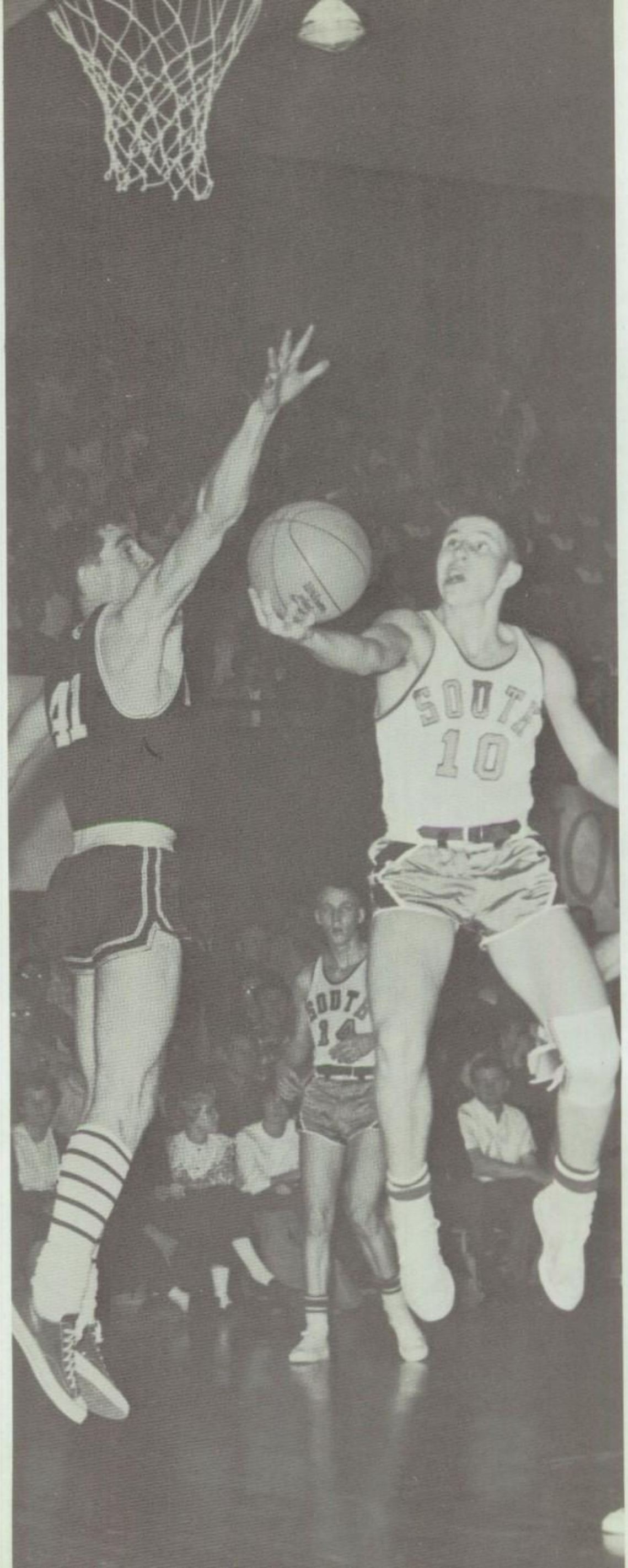

Spark plug Aste drives up and under for one of his patented lay-ups.

Pre-season battle under the boards.

Faker Neibuhr maneuvers through a cluster of Rams.

Six-foot Wayne – tremendous leap – two points for South.

Pass, shoot, or drive? – split second decisions in a split second game.

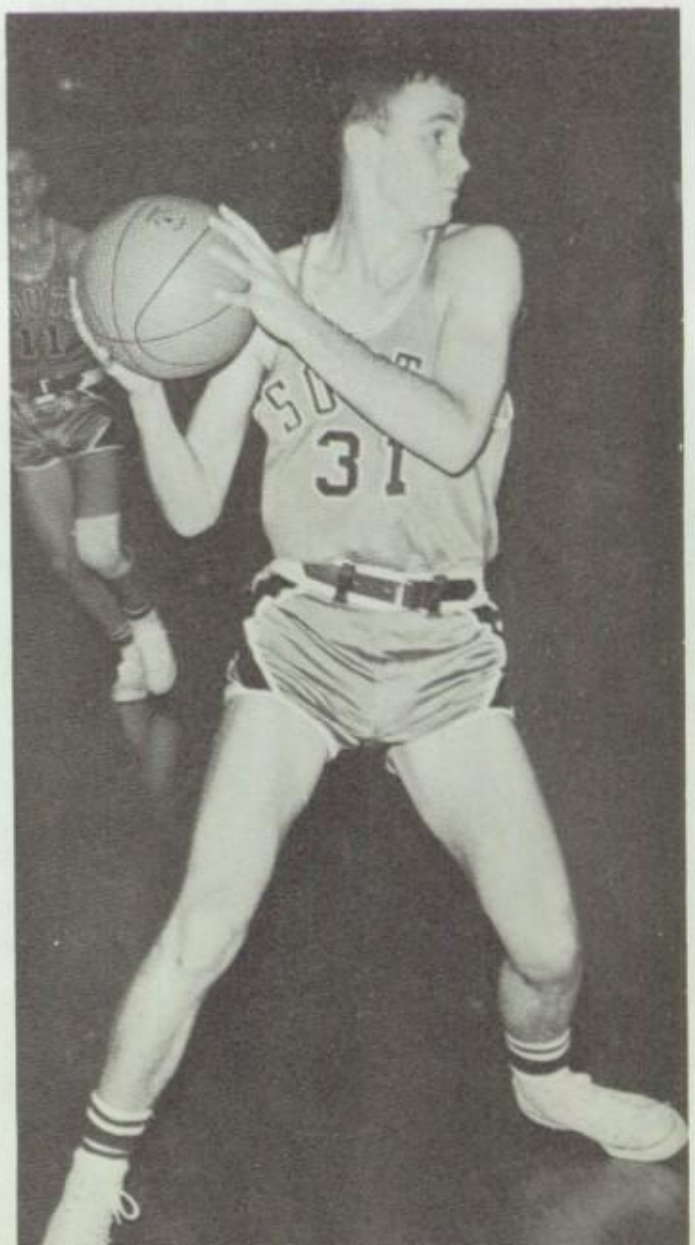

Left to Right, Row One: Dale Stagg, Richard Schafer, Steve Gilchrist, Richard Mieremet, Rolf Johannessen, Richard Abelhouzen, Gary Herrmann, Mr. Hammel, Sponsor. **Row Two:** Mr. Herrmann, Sponsor; Mike Burbidge, Steve Harris, Dee Allred, Lee Sweat, David Edmonds.

INTRAMURAL

SOPHS

Left to Right, Row One: Keith Kennedy, Jack Gehrke, Spencer Hind, Craig Cole, Bob Sylvester. **Row Two:** Jay Downs, Allen Francis, Stephen Record, Jim Monahand, Max Nobel, Leon Nielson, Eddie Eckman.

Dale Simons
Coach

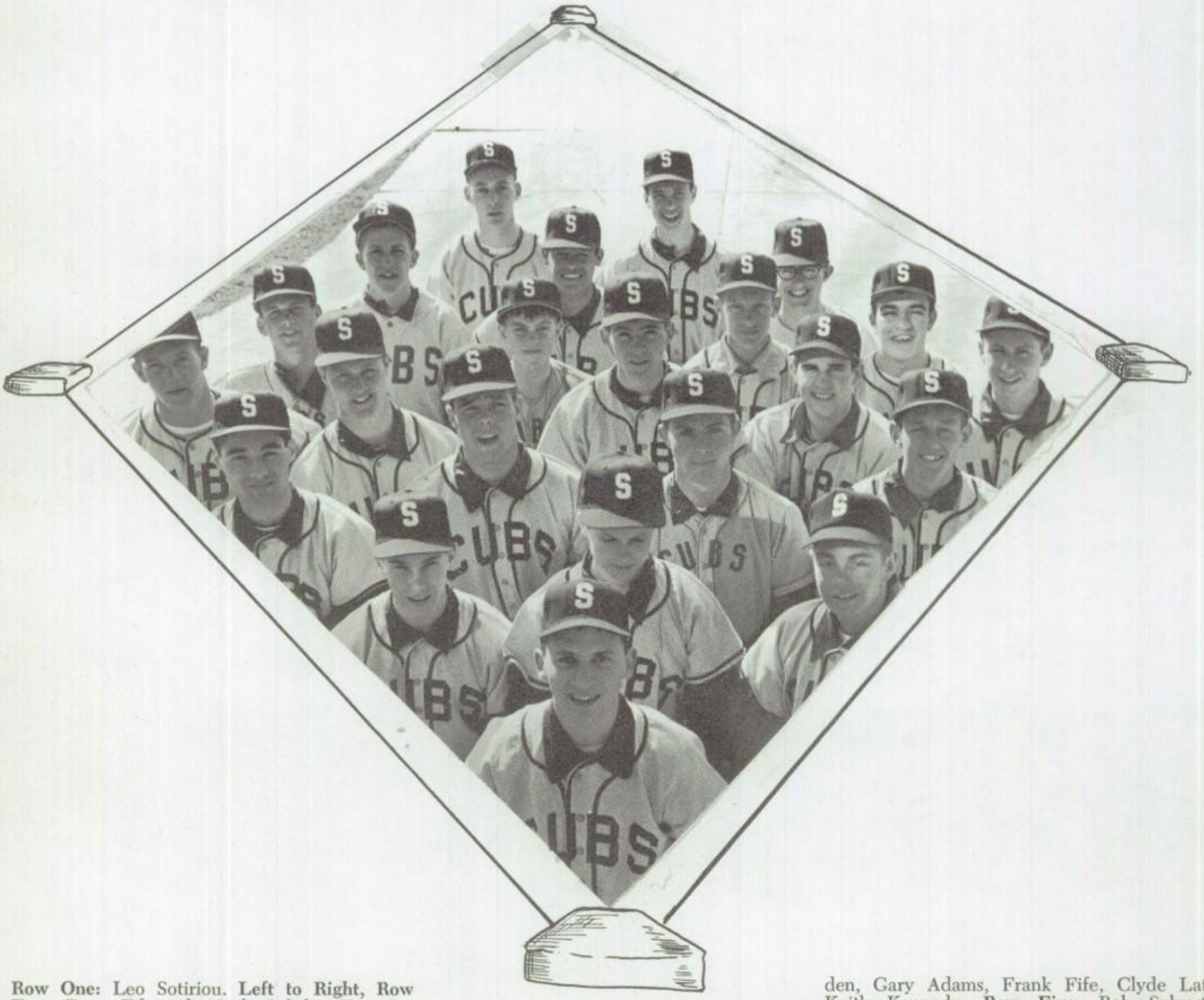

Row One: Leo Sotiriou. **Left to Right, Row Two:** Dave Edmonds, Jack Gehrke, Ken Caputo, **Row Three:** Fred Richeda, Roland Marshall, Spencer Hind, Jim Peacock. **Row Four:** Dallas Farrimond, Mike Burbidge, Dick Willden, Gary Adams, Frank Fife, Clyde Latt Keith Kennedy. **Row Five:** Bob Sylveste Larry Sisneros, Lionel Hemmingsen, Nick Ca marell. **Row Six:** Kent Cammack, Jim Burn Richard Blaser.

BASEBALL

"Take me out to the ball game," was the cry as baseball enthusiasts greeted spring with a vibrant spirit for the diamond sport. Vigorous practice led our team to outstanding mound and fielding performance. Bunts, singles, doubles, triples, and home runs marked our swinging nine's ability behind the plate.

TRACK

Nate Long
Coach

SPRINTERS — Left to Right, Row One: Brent Smith, Charles Hawkins, Kay Israel, Jim Elkins, Lehi Mills, Mike Morgan. **Row Two:** Philip Hartley, Ken Sorensen, Terry Dimick, John Barney, John Clift, Wallace Little. **Row Three:** Paul McKinley, Alvin Ebert, Dennis Burbidge, Steve Burnside, Clarke Wood, Richard Thygerson, Mike Mitchell, Wayne Miller.

It is the track team, year in and year out, that has held the brightest spot in South's athletic history. The masterful coaching of venerable Nate Long has guided the Cub thin clads to five Class A Championships and four 2nd place finishes. The bulk of the trophies in our show case have been contributed by the cinder sport, attesting to the success of past teams. This year, Nate has built another powerhouse with strength and balance in every event. As the Southerner goes to press, South is rated a strong contender to bring the championship home again.

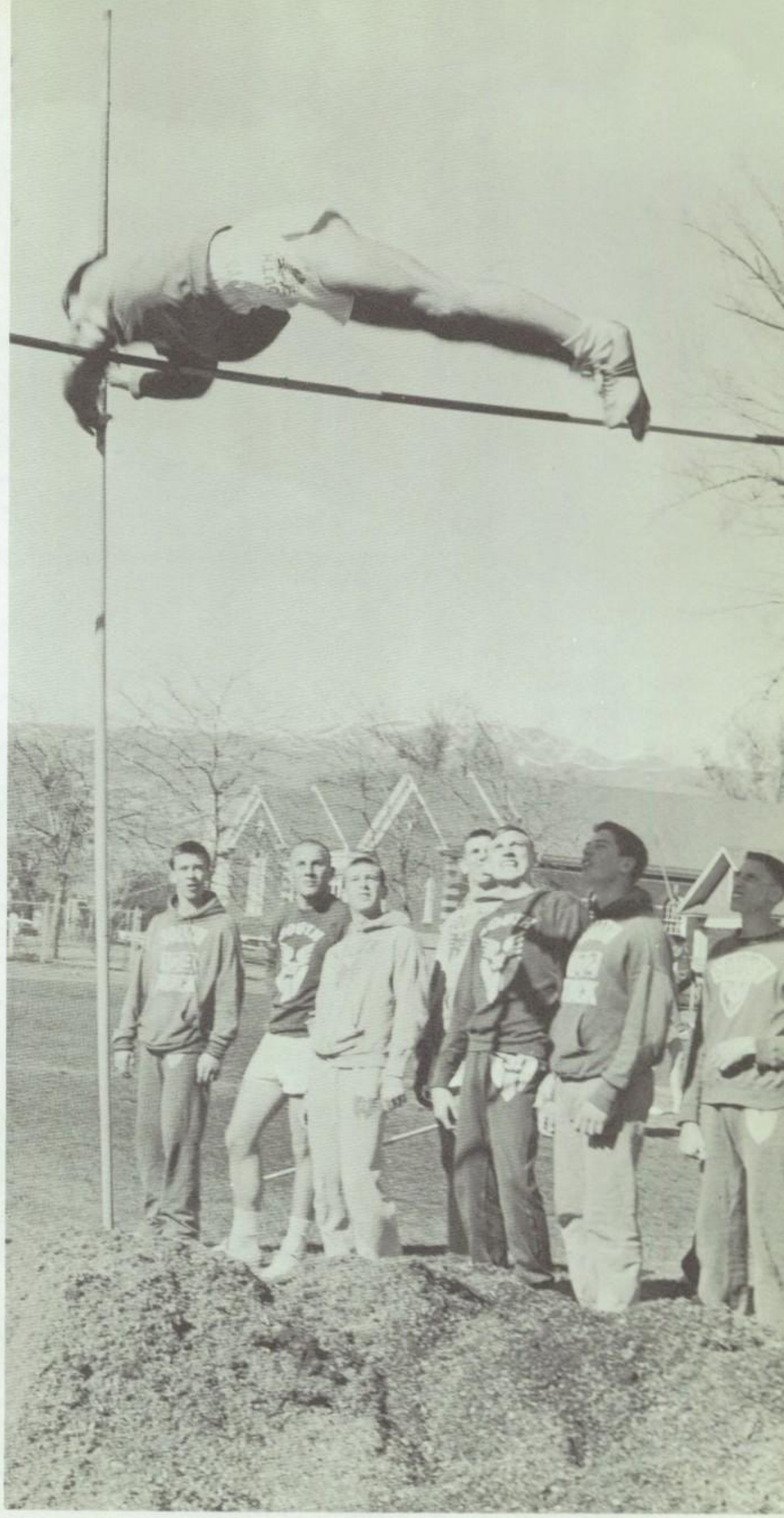

JUMPERS — Left to Right, Row One: Dee Allred, Bill Carter, Ken Farnsworth, Lynn Daw, Dave Tanner, Dale Ahlstrum, Kent Curtis, Simon Bronson. **Not in picture:** Doug Diamond, Jack Spainhower, Terry Dimick, Kent Livsey, Dave Strong, Dennis Hall, Bill van de Sluis, Lehi Mills, Brent Piep.

HURDLERS — Left to Right, Row One: Jim Anderson, Jim Monahand, Dee Allred, Steve Ball. **Row Two:** Lynn Hemmingway, Dennis Hall, Leon Nielson, Bill van de Sluis, Dave Herring.

Marty –
If I was taking gym
next year we would probably
be together. Have fun this
summer with the mountain women
We'll see ya next year
Tom S.

Left to Right, Row One: Wade Jones, David Remington. **Row Two:** David Kwant, David Tanner, Robbin Clare, Glen Stott, Jim Gianello, Robert Miller, Joe Olsen, Dale Stagg, Bill Carter, Gail Glass, Mike Mower, Jim Hendersen, Lynn Hoppy, Dick Braithwaite.

WEIGHTMEN – Left to Right, Row One: Dennis Bawden, Frank Parry, Rich Eoff. **Row Two:** Dennis Burbidge, Gene Camp, Mike Gold, John Anderson, Mike Ellis, Ken Mayne. **Row Three:** Brent Piep, Don Carter, Dave Burt, John Gardner, Bill Dimick, Dave Strong.

Left to Right, Row One: Ken Nelson, Lehi Mills, Bob Kooyman, Robert Miller, Marv Shewell, Kent Livsey, Gary Bishop, Charles Hawkins, Steve Gardner, Frank Draper. **Row Two:** Ralph Reese, Coach; Russ Newren, Frank Kyriopoulos, Tom Cordova, Brent Rice, Larry Aoki, Steve Mifflin, Terry Dimick, Dick Urry, Frank Parry, Bob Aoki, Richard O'Neal, Bob Ith, Paul Jones. **Row Three:** Kay Davis, Larry Garlock, Richard Blaser, Jerome DeWaal, Darrell James, Dennis Bawden. **Absent:** Doug Kunze, Ken Eltinge.

WRESTLING

"Pin that man!" "Give him the headlock or the flying drop kick!" "Look out! he's trying the body slam." These were only a few of the cries that were echoed throughout the gym by enthusiastic supporters of South's wrestling team. The boys must have heeded these helpful hints as they twisted legs and arms to bring honor to South by sending two of the grapplers to the state tourney.

SOCCER

Adding international intrigue to the sports curriculum at our school is the game of soccer. This game requires extreme agility, skill, and good judgment on the part of every player. Our soccer team has done much to merit the praise of all Southerners.

Left to Right, Row One: Ken Kaford, Ole Pedersen, Asmir Agoes, Peter Brandl, Dennis Van Garvin, Larry Covington. **Row Two:** Johnny Thomas, Harro Van Leeuwen, Jeff Larsen, Kay Israel, Dave Holtz, Harold Altman, Peter Wouden, Bob Nebeker, Siegfried Jachmann, Benny Slock.

"Ad here" – "duce" – "ad there" – "duce" – "ad here" – "game." I won! The jargon of tennis has a quality of its own. Love has its place on the courts but won't bring you a winning set. Enthusiastic shouts have lured many to the tennis courts ever since 1847, when the first courts were built in England. This sport has become popular with all ages, and Southerners are no exceptions. The tennis team, by their agility, perfected forehands, and skilled backhands, have displayed the lasting spirit of this game.

TENNIS

Left to Right, Row One: Glen Taylor, Gaylen Bunker, Frank Cutler, John Michaels. **Row Two:** Mr. Hammel, Dwight Marchant, Steve Gilchrist, Tom Bunker, Dean Bingham.

GOLF

Many long hours were spent on the courses perfecting drives, approaches, and putts; and after practice sessions were over, no hooks or slices were evident. With pars and an occasional birdie, our golf team made good showings throughout the spring.

...AND WE ALL HAD FUN!

We cultivated the art of having fun and making other Cubs laugh. We chose our favorite candidate, encouraged him, and worked for him to the end. We scratched to the bottom of the barrel for scheming ideas to pan money during the Gold Rush. We will always remember the transformation of the plain, drab gym into a wonderland of gaiety and loveliness where happy couples dreamily danced the evening away. The girls entertained their dads and tried to teach them the "Twist" at the Fathers and Daughters night. The boys escorted their Moms on an enjoyable "night out." We roared at the hilarious antics of our fellow students on assemblies, yet we absorbed the meaning of the patriotic assembly. The year progressed with jovial parties, highlighted when we joined our friends on the gay midway at Lagoon for a day of thrills and excitement. Then, with curiosity we opened our yearbooks to see what surprises would delight us. The year came to a close and we graduated with a tearful eye, remembering the past three years and looking to the future with a smile. Yes! We did have fun!

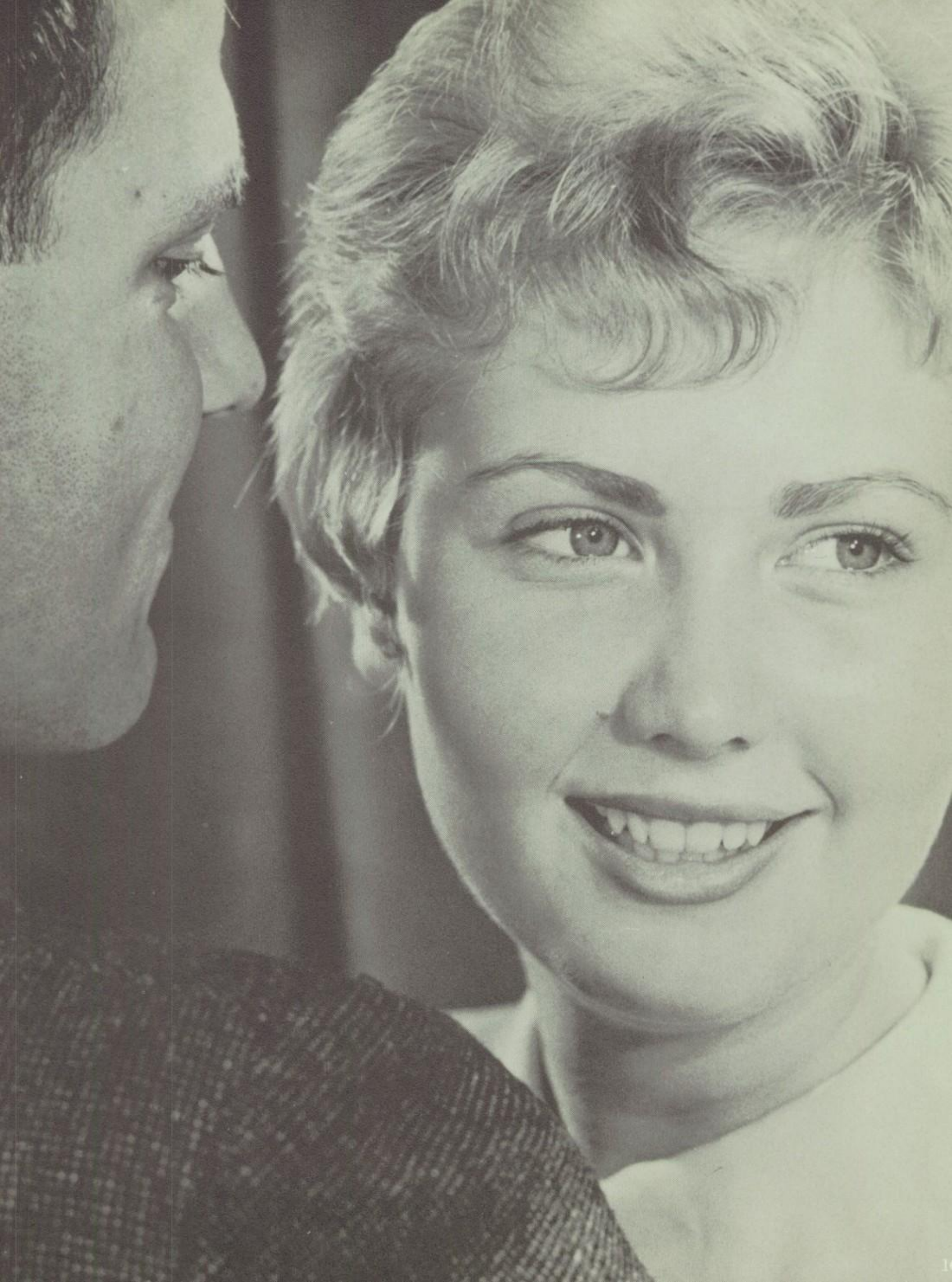

GETTING TO KNOW

Everyone remembers the campaigns. There were posters to paint, parties to attend, new friends to meet, plus a president to elect. During election week, our Southern Plantation was changed into an art gallery. Tension mounted, votes were cast and tallied; then came our president to lead us, Gary Shepherd.

ALUMS

e knowledge the alums had
ned, the lessons they had learned
d the fun they had shared within
uth's walls lured them back on
umni Day. South eagerly wel-
ned back those who had tread
r halls in past years and who
od behind her in defeat.

By lunch time on Alumni Day many "would be" sophomores were ready for their naps.

THE CAMPAIGN

Which slogan won your vote?

What kind of strategy is "Bartender Bill" using on this Southerner?

The Rush For Gold

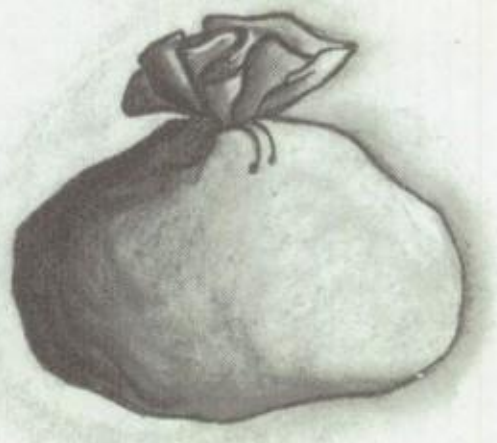

The Junior Class tried to entice hungry spectators into buying their wares.

Winter Interlude

The cold of winter was transformed into a romantic and heart-warming "Winter Interlude" at the Plantation Ball. Snowballs and snowflakes, along with abstract pine trees, made the room tingle with the crispness of the season; yet, the warm and true Southern friendliness was in abundance at the Ball.

The mothers of South High girls received a refreshing change of pace when they attended a tea given in their honor.

Daughters Entertain!

These swinging fathers show their daughters that they are "hep" to the current craze.

Would you rather go out with her than me?

MOM'S NIGHT OUT

Chantilly

Chantilly? Is it a perfume, bubble bath, or a new shade of lipstick? No. It was the delightful and enchanting Girls' Dance. Varied colors of pink added a feminine touch to the gala affair. Girls enthusiastically asked the "Prince Charming" of their dreams to be their escort for the evening.

"I could have danced all night" seemed to be the shared feelings of many who went to this year's Spring Formal.

Spring Fun!

The swirl of pastel formals, a dreamy orchestra, and an intriguing abstract setting placed in the South High Gymnasium produced pleasing results at the Spring Formal.

Decorating for a dance is hard work, but the results are well worth the effort.

Don't look now, Marilee, but you have a run.

"All I want for Christmas is my two front tee

STAGE FRIGHT?

Does this old disease bother you? You need suffer no longer, for within the halls of South a cure has been found. This medicine comes in various forms and under different names. Accompanying it you will find headaches, time-consuming activities, and also fun and enjoyment added to your school life. This new wonder drug is an assembly. When taken as prescribed by the different organizations in charge, a cure for stage fright is guaranteed.

What has America done to our foreign exchange student?

Is John Wilding always this remorseful at funerals?

Is this the German delegation to the Model U.N.?

Such determination! and all for a safety flag?

Where's the suntan lotion? Has anyone seen my sunglasses? Where is my boyfriend? These remarks were not unusual when South High's studentbody dispersed from routine schoolwork to hold class at Lagoon. The laughter heard from the funhouse and the shrill screams from the roller coaster were noisy evidence to prove that it was a wonderful day for South at Lagoon.

LAGOON

Deliberation!

Examination!

Exclamation!

SOUTHERNER

Events of the year are relived on Yearbook Day.

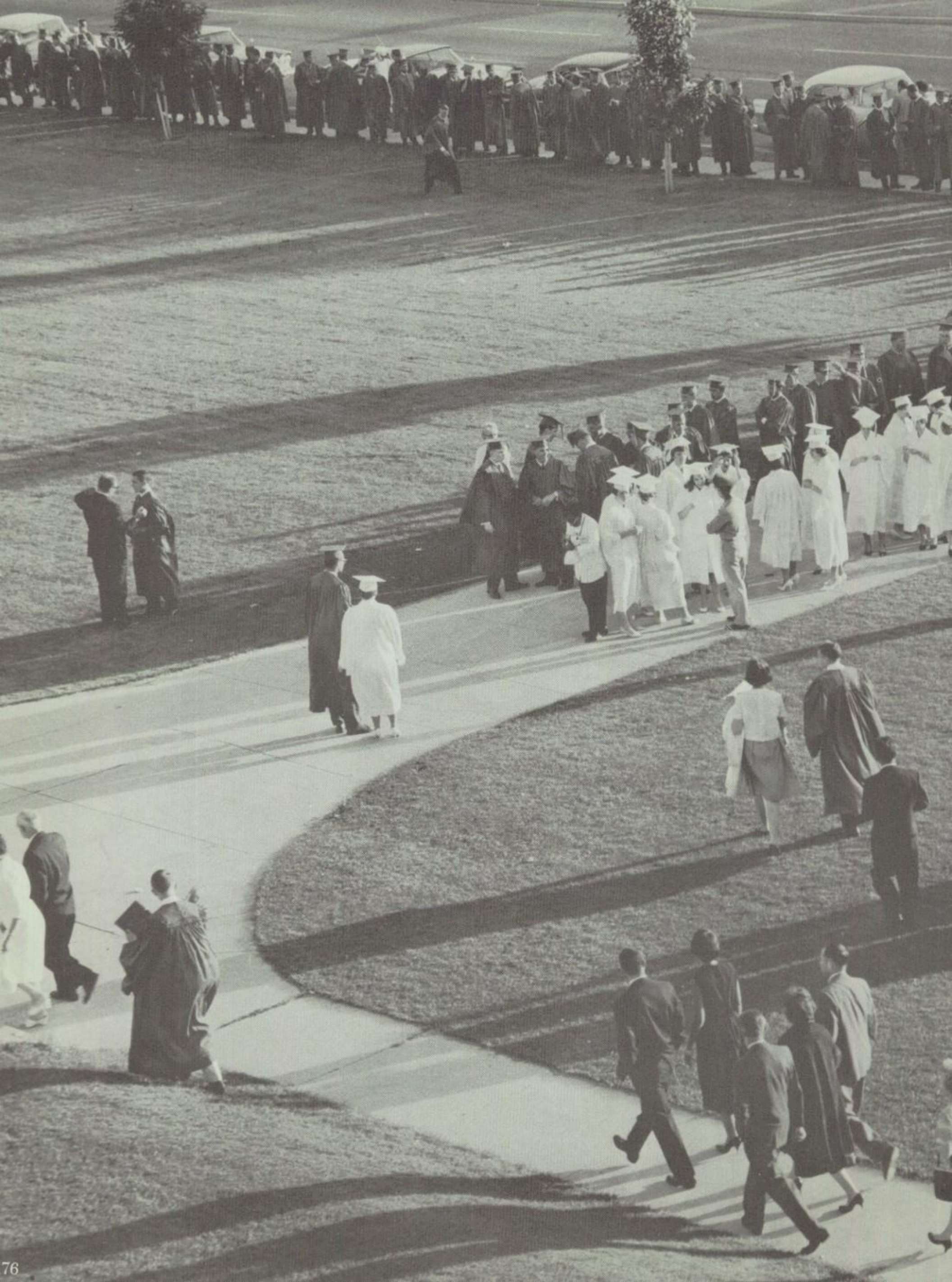

GRADUATES 1962

You have prepared yourself for the journey upon which you are about to embark. The past three years have given you education, honors, varied experiences, and friends. You have anticipated this day of graduation. The future, veiled by a graduation robe and a mortar board, will be revealed to you in its own way. Time has served you well if you know you can march into a new period of your life with dignity and courage.

"Remember this also, and be well persuaded of its truth: the future is not in the hands of Fate, but in ours."

In Appreciation

South High is many things. To the sophomore, it is something new and different. To the junior, it is the basis of his fun and activities as well as his education. To the senior, it is the final step of youth before entering the busy world as adults. We, the Yearbook Staff, have tried to create a book typical of all three classes. Within her cover you will find the traditions and spirit of South High, for she is South High.

Many people have contributed to the creation of the **Southerner.** For the wonderful staff who has been so cooperative and hard working, for the invaluable assistance of Mr. LaLonde, Mrs. Neilson, Mr. Harwood, and Mrs. Zarr, and for the friendly cooperation and professional aid of Wheelwright Lithographing Company and Ecker's Photography, I am sincerely grateful.

Marilyn Downs, Editor

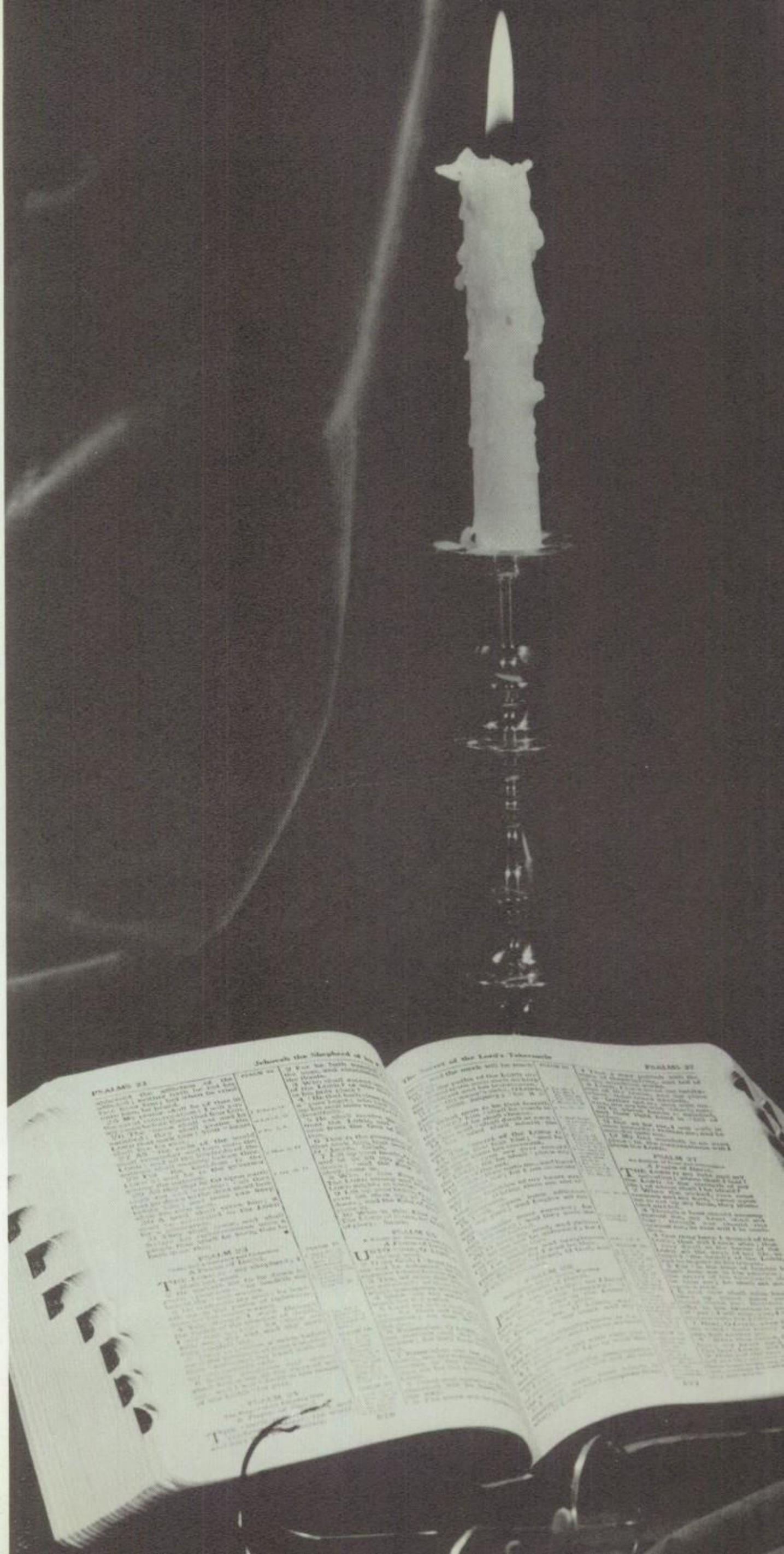

In Memoriam

What though the radiance which was once so bright
Be now for ever taken from my sight,

Though nothing can bring back the hour
Of splendour in the grass, of glory in the flower;

We will grieve not, rather find
Strength in what remains behind;
In the primal sympathy
Which having been must ever be;
In the soothing thoughts that spring
Out of human suffering;
In the faith that looks through death,
In years that bring the philosophic mind.

— William Wordsworth

Reuel Derrick, Custodian
Newell C. Remington, Teacher
Johnny Hallam, Sophomore

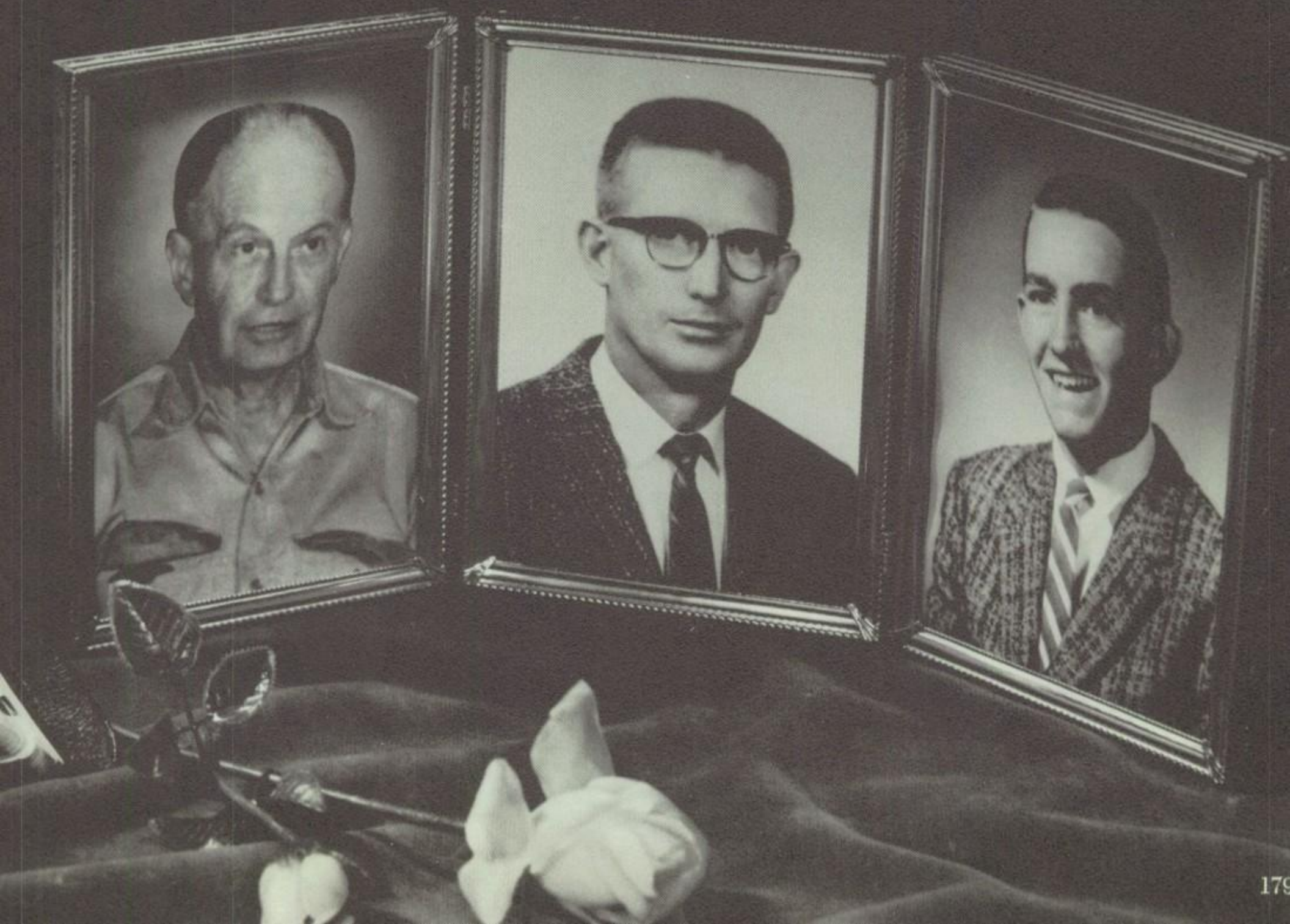

Senior Index

A

Abelhouzen, Richard 33
Football
Tennis
Helmsmen
Agoes, Asmir 33
Foreign Exchange
Model U.N.
German Club
Ice Skating Club
Helmsmen
Albiston, Jodie 33
Altman, Harold 33
R.O.T.C.
Soccer
A'Cappella
School Opera
German Club
Anderson Ivadel 33
Spanish Club
Future Teachers Club
Bowling Club
Anderson, John 33
House of Delegates
Football
Track
Anderson, Karen 33
Office Staff
Red Cross
Anderson, Noel 33
Track
Wrestling
Andrew, Linda 33
Andrus, Kathie 33
A'Cappella
School Opera
Latin Club
Swimming Club
S.O.S.
Aoki, Bob 33
Indian Exchange
House of Delegates
Football
Soccer
Tennis
Wrestling
A'Cappella
Spanish Club
Ski Club
Ice Skating Club
Helmsmen
Aoyagi, Eddie 33
R.O.T.C.
Model U.N.
Helmsmen
Swimming Club
Arbon, Tamara 33
House of Delegates
Bulletin Board
A'Cappella
School Opera
Bel Canto Choir
Ashby, Howard 33
Football
Track
A'Cappella
School Opera
Boys' State
Bel Canto Choir
French Club
Helmsmen
Red Cross
Aste, Ronnie 33
Basketball
Bowling Club
Aubrey, Alan 33
French Club
Aupperle, Gwen 33
Yearbook
A'Cappella
School Opera
Cheerleader
Pep Club
French Club
Ski Club
Social Arts
S.O.S.

B

Bailey, Linda 33
Honors at Entrance
Scribe
A'Cappella
Debate
School Opera
Pep Club
French Club
Social Arts
"Y" Teens
Baker, Beverly 33
Library Assistant
Pep Club
Social Arts
Balderas, Dan 33
Indian Exchange
Helmsman
Barlow, Haven 33
Band
Pep Band
Spanish Club
Barr, Pat 33
French Club
Swimming Club
Barrett, Michael
Stage Crew
Bateman, Robert 33
Bates, Barbara 33
Bauer, Maxine 33
Beal, Eunice
Bowling Club
Bee, David 33
Behunin, Paul 33
Spanish Club
Swimming Club
Besse, Ellen 33
Band
School Play
Pep Club
Latin Club
Social Arts
S.O.S.
Dramatics Club
Bigham, Fred 33
A'Cappella
Bel Canto Choir
German Club
Bills, William 33
Bingham, Dean 33
House of Delegates
French Club
Ski Club
Red Cross
Bizakis, Athena 33
A'Cappella
School Play
School Opera
French Club
Red Cross
Dramatics Club
Black, Bonnie Lee 34
House of Delegates
Blaser, Richard 34
Wrestling
Spanish Club
Swimming Club
Bleak, Sharon 34
A'Cappella
School Opera
Latin Club
Swimming Club
S.O.S.
Booth, Linda 34
Studentbody Officer
Indian Exchange
House of Delegates
Board of Control
Honors at Entrance
Scribe
A'Cappella
School Opera
Dance Chairman
Pep Club
French Club
Latin Club
Social Arts
S.O.S.
Bosworth, Barbara 34
Debate
Pep Club
Forensics Club
Dramatics Club
Bowman, Annette 34
Honors at Entrance
Library Assistant
A'Cappella
School Opera
Pep Club
French Club
Social Arts
"Y" Teens
Bown, Gordon 34
A'Cappella
School Opera
Helmsmen
Brandl, Peter 34
Soccer
Brewster, Connie 34
House of Delegates
Scribe
French Club
Social Arts
Red Cross
Brey, Carol 34
Scribe
Pep Club
S.O.S.
Briggs, Leo 34
A'Cappella
Model U.N.
School Opera
Helmsmen
Swimming Club
Briles, Danny 34
Brown, Donald 34
A'Cappella
School Opera
Helmsmen
Brown, Linda 34
Board of Control
Office Staff
Library Assistant
Scribe
Debate
Model U.N.
Dance Chairman
Pep Club
Social Arts
Brown, Linda K. 34
Library Assistant
Orchestra
Model U.N.
School Play
School Opera
Pep Club
French Club
Social Arts
Bowling Club
"Y" Teens
Brown, Lisle 34
Brown, Roger 34
Indian Exchange
A'Cappella
School Opera
Helmsmen
Bowling Club
Brown, Valerie 34
A'Cappella
Model U.N.
School Opera
French Club
Latin Club
Social Arts
Bruner, Phillip 34
Buchanan, Linda 34
Library Assistant
French Club
Ice Skating Club
Social Arts
Buck, John 34
Buehner, Steven 34
A'Cappella
Bueneman, Tim 34
Class Officer
Indian Exchange
House of Delegates
Board of Control
A'Cappella
School Opera
German Club
Helmsmen
Red Cross
Bowling Club
Bunker, Tom G. 34
Tennis
A'Cappella
Bel Canto Choir
Skiing Club
Burkett, Tommy 35
Burns, Jim 35
Basketball
Baseball
Butterfield, Dale 35
Stage Crew
Butters, Elaine 35
House of Delegates
Social Arts

C

Caldwell, Jo Ann 35
Cammack, Kent 35
Basketball
Campbell, Dee 35
Yearbook
Football
German Club
Caputo, Ken 35
House of Delegates
Baseball
Carling, Kathy 35
Honors at Entrance
Yearbook
A'Cappella
School Opera
Dance Chairman
German Club
Social Arts
Carlson, Sally Ann 35
Carn, Lois 35
Carpenter, Bobbi 35
Office Staff
Carter, Bill 35
House of Delegates
Office Staff
Football
Track
Ski Club
Cash, Don 35
Casias, Toby 35
House of Delegates
Jr. Achievement
Swimming Club
Casper, Dennis .....
House of Delegates
Bowling Club
Cavazos, Dennis 35
Chavez, Bennie 35
Social Arts
"Y" Teens
Chipping, Andrew 35
Band
Dance Band
Pep Band
French Club
Christensen, Brent 35
R.O.T.C.
Football
Track
Wrestling
Orchestra
Band
Pep Band
School Play
School Opera
German Club
Helmsmen
Swimming Club
Christensen, Daryl 35
Ski Club
Christensen, Kathie 35
Christensen, Tim 35
Basketball
Baseball
Band
Dance Band
Pep Band
School Opera
Helsmen
Christensen, Wayne 35
House of Delegates
Library Assistant
Track
Wrestling
A'Cappella
School Opera
Cheerleader
French Club
German Club
Ski Club
Helmsmen
Swimming Club
Christopuolos, Sharon 35
House of Delegates
A'Cappella
School Opera
Clare, Robbin 35
Highlights
Track
Chess Club
Red Cross
Clark, Arthur 35
Band
Pep Band
School Play
Clark, Jim 35
Clements, Billy 35
Clements, Rose Marie 35
Clift, Dan 35
Close, Sherrie 35
Office Staff
Library Assistant
Safety Council
Ice Skating Club
Social Arts
S.O.S.
Coffman, Linda 35
Colbert, Dave .....
Football
Track
Wrestling
German Club
Colianna, Gloria 35
A'Cappella
School Opera
French Club
Ski Club
Swimming Club
S.O.S.
Cooley, Arlene 35
Ice Skating Club
Roller Skating Club
Girls' Rifle Club
"Y" Teens

Coombs, Wesley 35
Cooper, Darlynn 36
Orchestra
"Y" Teens
Corey, Marianne 36
French Club
Social Arts
Red Cross
Cowan, Gaylen 36
Cox, Blaine 36
Office Staff
Stage Crew
Soccer
Red Cross
Craig, Judy 36
A'Cappella
School Opera
French Club
Bowling Club
"Y" Teens
Craig, Susan 36
Bulletin Board
Debate
Crowther, Jamie 36
German Club
Social Arts
Red Cross
Swimming Club
Curby, Pat 36
Curtis, Kent 36
Wrestling
Helmsmen
Curtis, Lynn 36

D

Dahl, Rainer 36
A Cappella
School Opera
Boys' State
Cheerleader
German Club
Ski Club
Helmsmen
Swimming Club
Dammaschke, Adell 36
German Club
Dangerfield, Brent ....
Stage Crew
German Club
Davis, Allen 36
R.O.T.C.
Band
Spanish Club
Helmsmen
Bowling Club
Davis, Beth 36
Davis, Mike 36
House of Delegates
Office Staff
Football
Baseball
Wrestling
Ski Club
Davis, Robert 36
Track
Wrestling
Daw, Lynn 36
Track
Dean, Carolyn 36
House of Delegates
A'Cappella
Social Arts
Dekker, Bart 36
Demke, Karen 36
Indian Exchange
House of Delegates
Library Assistant
Debate
Pep Club
Future Teachers Club
Demke, Maxine 36
A'Cappella
School Play
School Opera
German Club
Ski Club
Red Cross
Dramatics
DeVargas, Lorraine 36
Devitt, Dorothy 36
House of Delegates
Orchestra
School Play
School Opera
Pep Club
Social Arts
Bowling Club
"Y" Teens
DeVries, Ben 36
Diamond, Doug 36
Football
Track
Dillingham, Valerie 36
Office Staff
A'Cappella
School Opera
Pep Club
S.O.S.
Symphony Sub Debs
Dimick, Bill 36
Office Staff
Football
Track
Wrestling
Band
Pep Band
Divino, Marilyn 36
Library Assistant
Latin Club
Spanish Club
Social Arts
Bowling Club
Downs, Marilyn 36
House of Delegates
Board of Control
Honors at Entrance
Straight "A" 3 years
Yearbook Editor
Girls' State
Pep Club
Draper, Frank 36
Indian Exchange
House of Delegates
Track
Wrestling
Debate
French Club
Ski Club
Ice Skating Club
Helmsmen
Driver, Lonnie 36
Drivers, Henrietta 36
Druce, Janis 36
Bulletin Board
French Club
Social Arts
"Y" Teens
Dumas, Kathy 36
Highlights
A'Cappella
School Opera
French Club
Ice Skating Club
Social Arts
Roller Skating Club
Duncombe, Karen 36
A'Cappella
School Opera
Future Teachers Club
Girls' Rifle Club
Swimming Club
Dyer, Sandra 37

E

Eaton, Dennis 37
Office Staff
Wrestling
Band
Dance Band
Pep Band
School Opera
Helmsmen
Ebert, Alvin 37
Football
Track
Wrestling
German Club
Ski Club
Bowling Club
Eddington, Paul 37
Indian Exchange
House of Delegates
State Debate Champ
Safety Council
Bulletin Board
Football
Wrestling
Debate
Model U.N.
School Play
Boys' State
German Club
Forensics
Helmsmen
Dramatics Club
Einzinger, Ivan 37
German Club
Future Teachers Club
Helmsmen
Eliason, Kathleen 37
Library Aassistant
Social Arts
Ellis, Michael 37
Football
Track
Wrestling
A'Cappella
Eltinge, Kennard 37
Safety Council
Wrestling
A'Cappella
Band
Pep Band
School Opera
Boys' State
Bel Canto Choir
Spanish Club
Helmsmen
Emmert, Margrit 37
Foreign Exchange
House of Delegates
A'Cappella
Model U.N.
School Opera
Pep Club
French Club
German Club
Red Cross
Eresuma, Bill 37
Evans, Alden 37
Ewell, Patricia Ann 37

F

Farrimond, Dallas 37
Football
Basketball
Baseball
Felton, Pat 37
Debate
French Club
Social Arts
Dramatics Club
Fenn, Susan 37
Class Officer
Indian Exchange
Board of Control
Safety Council
A'Cappella
Debate
School Opera
Girls' State
Pep Club
Ski Club
Social Arts
Ferguson, Kent D. 37
Scribe
A'Cappella
School Opera
German Club
Ferguson, Kent I. 37
Soccer
A'Cappella
Model U.N.
School Opera
Bel Canto Choir
Helmsmen
Swimming Club
Ferrin, Danna 37
Ferrin, Diane Joan 37
Ferro, Ari 37
Indian Exchange
A'Cappella
Orchestra
School Play
School Opera
Spanish Club
Ski Club
Helmsmen
Bowling Club
Fikstad, Mel 37
Spanish Club
Helmsmen
Swimming Club
Fillerup, Errol 37
House of Delegates
Model U.N.
Swimming Club
Fisher, Johnny 37
Fisher, Nina 37
Flandro, Connie 37
Pep Club
Latin Club
Roller Skating Club
Foote, Sharon 37
Forman, Clark 37
Foster, Nancy 37
Honors at Entrance
Straight "A" 3 Years
Yearbook
A'Cappella
School Opera
Dance Chairman
Pep Club
German Club
Foy, Francine 37
French Club
Social Arts Club
Red Cross Club
Franz, Eleonore 37
Franz, Wolfgang 37
Freestone, Bruce 37
Fry, Bonnie 38
Office Staff
Ski Club
Fry, Sally Ann 38

G

Galvan, Jacinto 38
Gannon, Mike 38
Band
Pep Band
Helmsmen
Gardina, Steve 38
Gardner, Steve 38
House of Delegates
Wrestling
A'Cappella
School Opera
Helmsmen
Garfield, Gary 38
Wrestling
Band
Dance Band
Pep Band
School Opera
Gatherum, Janette 38
Library Assistant
Social Arts
Red Cross
Gehring, Barbara 38
Office Staff
Scribe
Model U.N.
German Club
Future Teachers Club
Social Arts
Girls' Rifle Club
Bowling Club
S.O.S.
Gherke, Bill 38
Football
Basketball
Track
Wrestling
Debate
German Club
Helmsmen
Gibbons, DeAnn 38
Pep Club
Gilchrist, Steve 38
House of Delegates
Basketball
Helmsmen
Gill, Claudia 38
French Club
Godfrey, Lee 38
Goebel, Ed 38
Yearbook
Soccer
Tennis
A'Cappella
Chess Club
Bowling Club
Dramatics Club
Gomoll, Susan 38
Pep Band
Model U.N.
Pep Club
French Club
Graham, Earl 38
Granger, Judy 38
Gray, Wallace 38
Football
Helmsmen
Greenwood, Lois 38
House of Delegates
Office Staff
Future Teachers Club
Gregg, Sharon 38
French Club
Ski Club
Griffeth, Cornell 39
Basketball
Dance Band
School Play
School Opera
Griffin, Joan 39
Office Staff
Labrary Assistant
Jr. Achievement
A'Cappella
Model U.N.
School Opera
Pep Club
French Club
Latin Club
Social Arts
Red Cross
Dramatics Club
Groce, Shirley Ann 39
Chess Club
Bowling Club
Grundvig, Virginia 39
Gurule, Alonzo 39

H

Hamilton, Dennis 39
Hanger, Jay 39
Hansen, Myra 39
Swimming Club
Hardy, Steve 39
Harrison, Gaylynn 39
House of Delegates
Bowling Club
Hase, Joy 39
Indian Exchange
Social Arts
Haslam, Lorna 39
Haslam, Victor 39
Bowling Club
Hathaway, Mike 39
Spanish Club
Hawkins, Charles ....
Track
Wrestling
Band
Pep Band
Haycock, Vickie 39
Office Staff
French Club
Hayes, Lorlee 39
Heath, Karen 39
Indian Exchange
House of Delegates
A'Cappella
School Opera
Bel Canto Choir
Girls' Rifle Club

Hebron, Margaret 39
Hekking, John 39
Hekking, Jon 39
Ski Club
Swimming Club
Bowling Club
Hemmingsen, Susan 39
Honors at Entrance
Straight "A" 3 Years
Scribe
A'Cappella
Pep Club
French Club
Future Teachers Club
Social Arts
S.O.S.
Hendrickson, Warren 39
Hensley, George 39
Hickam, Connie 39
Office Staff
Bulletin Board
School Play
Swimming Club
Bowling Club
Dramatics Club
Hill, David 39
Hollen, Janet 39
House of Delegates
Jr. Achievement
Pep Club
German Club
Social Arts
S.O.S.
Holt, Betty 39
Highlights
Debate
Model U.N.
School Play
French Club
Ski Club
Social Arts
Swimming Club
Dramatics Club
Horton, Doug 39
Howe, Barbara 39
Band
Pep Band
Spanish Club
Ski Club
Huettel, Joyce 39
Bowling Club
Hunt, Craig 39
Hyatt, Renee 39

I

Inglet, Claudia 39
Pep Club
Social Arts
Red Cross
Ipsen, Lynnell 40
Iverson, James 40

J

Jachmann, Siegfried 40
Soccer
Chess Club
Jackson, Sylvia 40
Yearbook
A'Cappella
Orchestra
Band
School Opera
Girls' State
Bel Canto Choir
Pep Club
French Club
Future Teachers Club
Jackstien, Mike 40
House of Delegates
Track
Ski Club
Jaeger, Ernie 40
Jeffs, Sandra 40
French Club
Jensen, Analee 40
Jensen, Dianne 40
Jensen, Lynda 40
Jensen, Rosalie 40
Scribe
A'Cappella
Social Arts
Red Cross
Bowling Club
Job, Georgia 40
French Club
Bowling Club
Johannessen, Rolf 40
Golf
Johnson, Gary 40
Stage Crew
Johnson, Janet 40
A'Cappella
School Opera
Johnson, Mercy 40
Studentbody Officer
Class Officer
Indian Exchange
House of Delegates
Board of Control
Scribe
A'Cappella
School Opera
Dance Chairman
Pep Club
French Club
Social Arts
S.O.S.
Johnson, Sharon 40
Orchestra
German Club
Social Arts
Jones, Kenny 40
Indian Exchange
Yearbook
A'Cappella
Debate
Model U.N.
School Opera
French Club
Spanish Club
Helmsmen
Swimming Club
Jones, Robert 40
R.O.T.C.
A'Cappella
School Opera
Helmsmen
Jordan, Margaret 40
Jordison, Clyde ....
Basketball
Soccer
June, Gloria 41
French Club
Spanish Club

K

Kaleel, Ray 41
Kallas, Elaine 41
Office Staff
Library Assistant
French Club
Social Arts
S.O.S.
Dramatics Club
Karren, Richard 41
Football
Soccer
Golf
German Club
Ski Club
Katsanevas, Rita 41
Spanish Club
Kattar, Cheryl 41
A'Cappella
School Opera
Pep Club
French Club
Latin Club
Ice Skating Club
Social Arts
Keller, Ed 41
Bowling Club
Kiter, Jean 41
Knoppert, Marianne 41
Kwant, Pat 41
A'Cappella
School Play
School Opera
Cheerleader
Social Arts
S.O.S.
Kyriopoulos, Frank 41
House of Delegates
Football
Track
Wrestling
A'Cappella
Model U.N.
School Play
School Opera
French Club
Helmsmen
Swimming Club
Dramatics Club

L

Laird, Judy 41
Ice Skating Club
Bowling Club
Lamoreaux, JaNae 41
Highlights
Ice Skating Club
Bowling Club
Land, Donna 41
Highlights
Spanish Club
Larsen, Jan 41
Office Staff
Jr. Achievement
Football
A'Cappella
School Play
School Opera
Ski Club
Helmsmen
Larsen, Shelbert 41
Indian Exchange
Lauritzen, Vicky 41
Libary Assistant
German Club
Lee, Carolyn 41
Office Staff
Latin Club
Spanish Club
Social Arts
Roller Skating Club
Lee, Gayle 41
Indian Exchange
Library Assistant
A'Cappella
School Opera
French Club
Social Arts
Swimming Club
S.O.S.
Ligeros, George 41
Lingwall, David ....
Track
Band
Dance Band
Pep Band
School Opera
Lingwall, Martin 41
Lingwall, Michael 41
Locker, Sharlene 41
Long, Tamera 41
Loveless, Myreen 41
A'Cappella
Orchestra
Debate
Model U.N.
School Opera
German Club
Future Teachers Club
Forensics
Social Arts
Girls' Rifle Club
Loveridge, Brian 41
German Club
Lowther, JoAnn 41
Ice Skating Club
Social Arts
S.O.S.
Lubeck, Marsha 41
Indian Exchange
Office Staff
Pep Club
S.O.S.
Luke, Craig 41
Lyons, Nancy 41
House of Delegates
A'Cappella
Debate
School Opera
Future Teachers Club
Red Cross
S.O.S.

M

Mabey, Dee 41
Mace, Frank 41
Madron, Lynne 42
D.A.R.
Yearbook
A'Cappella
School Play
School Opera
Cheerleader
French Club
Future Teachers Club
Ice Skating Club
Social Arts
S.O.S.
Malouf, Margaret 42
Indian Exchange
House of Delegates
Scribe
A'Cappella
School Opera
Girls' State
Bel Canto Choir
Social Arts
S.O.S.
Mannix, Linda 42
Spanish Club
Manookin, Dave 42
Safety Council
Yearbook
Scribe
A Cappella
School Play
School Opera
Spanish Club
Helmsmen
Mansell, Alma 42
Marchant, Karen 42
Indian Exchange
A'Cappella
School Play
School Opera
Marshall, Roland ....
Football
Baseball
Mathewson, John 42
Mattulat, Herbert 42
Mayeda, Mitzi 42
Office Staff
Library Assistant
Safety Council
French Club
Social Arts
S.O.S.
Mayeda, Terry 42
Track
Wrestling
Latin Club
Spanish Club
Helmsmen
Bowling Club
Mayne, Ken 42
Football
Track
McAffee, Gary ....
Swimming Club
McCafferty, Mike 42
House of Delegates
Office Staff
McClure, Kathy 42
Pep Club
French Club
Social Arts
McCormick, Colleen 42
Social Arts
S.O.S.
McGeehan, Angel 42
Office Staff
Jr. Achievement
Latin Club
Red Cross
McGrath, Mike 42
McGraw, Kathy 42
French Club
Future Teachers
Red Cross
McKenna, Patrick 42
Debate
Chess Club
Helmsmen
Swimming Club
McKinnen, Marilyn 42
McLane, John 42
House of Delegates
Track
A'Cappella
School Opera
Latin Club
Ski Club
Ice Skating
McLean, Kathleen 42
Orchestra
School Play
School Opera
Pep Club
French
Meese, Gail 42
Office Staff
Library Assistant
A'Cappella
School Opera
Spanish Club
Social Arts
Meyer, Myranda 42
Office Staff
A'Cappella
School Opera
French Club
Michaels, Johnny 42
R.O.T.C.
Jr. Achievemeit
Band
Pep Band
Mieremet, Richard B. 43
Mifflin, Steve 43
Indian Exchange
House of Delegates
Jr. Achievement
Football
Wrestling
A'Cappella
School Play
School Opera
Boys' State
Cheerleader
Spanish Club
Helmsmen
Swimming Club
Miller, Karon 43
Bookstore staff
Girls' Rifle Club
Miller, Roylence 43
Miller, Wayne 43
House of Delegates
Football
Basketball
Track
Band
Dance Band
Boys' State
Mitchell, Alan 43
Mitchell, Glenn 43
Mitchell, Mike 43
Football
Track
Moody, Helen 43
A'Cappella
Debate
School Opera
French Club
Bel Canto Choir
Future Teachers Club
Social Arts
Red Cross
Moore, Gordon 43
Morf, Steve 43
Morgan, Christine 43
A'Cappella
School Play
School Opera

Pep Club
French Club
S.O.S.
Dramatics
Morgan, Tom 43
Band
Dance Band
Pep Band
School Opera
Morgenegg, Elizabeth 43
Morris, Judy 43
A'Cappella
School Opera
Pep Club
German Club
Future Teachers Club
Ice Skating Club
Red Cross
Morton, Mary 43
Morton, Richard 43
Muffett, Sharon 43
Myrberg, Bernice 43

N

Nebeker, Bill 43
Indian Exchange
House of Delegates
Football
Track
Wrestling
School Play
Future Teachers
Helmsmen
Swimming Club
Nelson, Carolyn 43
Future Teachers Club
Newren, Russell 43
Indian Exchange
Football
Track
Wrestling
A'Cappella
Band
Pep Band
School Opera
German Club
Helmsmen
Nickle, Doug 43
Football
Baseball
Band
Spanish Club
Ski Club
Niebuhr, Roland 43
Niederhauser, Linda 43
Ski Club
Ice Skating Club
Social Arts
Swimming Club
Nielsen, Gwen 43
Library Assistant
French Club
Social Arts
S.O.S.
Nilsen, Renee 43
Ice Skating Club
Njord, Kristen 43
French Club
Ski Club
S.O.S.
Noorda, Karen 43
Office Staff
Jr. Achievement
Swimming Club
"Y" Teens Club
Noss, Michael 43
German Club
Helmsmen
Swimming Club

O

O'Bray, Paul ....
R.O.T.C.
Oliver, Madalene 44
House of Delegates
A'Cappella
School Opera
Future Teachers Club
Ice Skating Club
Social Arts
Bowling Club
Olschewski, Brenda 44
Olsen, Carol 44
Spanish Club
Bowling Club
S.O.S.
Olsen, Carolyn 44
Indian Exchange
House of Delegates
A'Cappella
Debate
School Opera
Girls' State
Pep Club
French Club
Ski Club
Social Arts
Red Cross
Symphony Sub-debs
Olsen, Joseph 44
Track
A'Cappella
Bel Canto Choir
Olsen, Michael 44
Olson, Raymond 44
Jr. Achievement
Bulletin Board
A'Cappella
School Opera
German Club
Ski Club
Helmsmen
Swimming Club
Olson, Toni 44
Swimming Club
Bowling Club
O'Rullian, Judy 44
Orwin, Lowell 44
Owen, Judy 44
Honors at Entrance
A'Cappella
School Opera
Bel Canto Choir
Ice Skating Club
Social Arts
Red Cross
S.O.S.
Owens, Alan 44
Honors at Entrance
Track
German Club

P

Palmer, Carl 44
R.O.T.C.
Pappas, John 44
Office Staff
Stage Crew
Park, Diane 44
School Opera
Spanish Club
Dramatics
Paulson, Reed 44
House of Delegates
Swimming Club
Peacock, Jim 44
Basketball
Golf
Ski Club
Helmsmen
Pearson, Dennis 44
Peck, Marian 44
Pedersen, Ilona 44
Pedersen, Ruth 44
Pedersen, Vita 44
Percival, Dennis 44
House of Delegates
Chess Club
Ski Club
Petersen, ReNae 44
Indian Exchange
House of Delegates
Office Staff
Pep Club
French Club
Forensics
Social Arts
Peterson, Don 45
House of Delegates
Ski Club
Swimming Club
Peterson, Karen 45
A Cappella
School Opera
Bel Canto Choir
S.O.S.
Pia, Anthony ....
Track
Ski Club
Pignataro, Annette 45
Office Staff
Ice Skating Club
Social Arts
Bowling Club
Pohlman, James 45
Post, Sally 45
Pratt, Nancy 45
Price, Dave 45
Ski Club
Price, Lynden 45

R

Raddon, Kathy 45
Ragner, Ruth 45
Red Cross
"Y" Teens
Ranck, Merrily 45
Rapp, Peggy 45
Rasmussen, John 45
R.O.T.C.
A Cappella
Model U.N.
School Opera
Bel Canto Choir
German Club
Ski Club
Swimming Club
Rasmussen, Karen 45
Rasmussen, Lynda 45
Raulinson, Nancy 45
Reed, Sydney 45
A'Cappella
Orchestra
Debate
Model U.N.
School Opera
Bel Canto Choir
German Club
Future Teachers Club
Social Arts
"Y" Teens
Reed, Terry 45
Stage Crew
Reuillard, Bob 45
Richards, Mary Lynn 45
Richeda, Fred 45
Class Officer
Board of Control
Honors at Entrance
Straight "A" 3 Years
Safety Council
Football
Basketball
Baseball
A'Cappella
School Opera
French Club
Latin Club
Helmsmen
Rigby, Bernard 45
Rigby, Joan 45
Jr. Achievement
French Club
Girls' Rifle Club
Bowling Club
S.O.S.
Roberts, Stan 45
Rosenlof, Darla 45
Rowley, Tom 45
R.O.T.C.
Spanish Club
Red Cross
Rugg, LaRue 45
Russell, Robert 45
Ruth, Kurt 45
House of Delegates
Board of Control
R.O.T.C.
Jr. Achievement
A'Cappella
School Opera
Bel Canto Choir
German Club
Spanish Club
Helmsmen

S

Sako, Kathleen 45
Office Staff
French Club
Social Arts Club
S.O.S.
"Y" Teens
Salaz, Linda 45
Salisbury, Charles 45
R.O.T.C.
Yearbook
Sanchez, Jessie 45
Pep Club
Dance Club
Santistevan, Marcella 46
French Club
Latin Club
Sartori,Ralph 46
Ski Club
Sauer, Carole 46
Schafer, Richard 46
House of Delegates
Future Teachers Club
Helmsmen
Schindler, Jim 46
German Club
Schipaanboord, Donna 46
Indian Exchange
House of Delegates
A'Cappella
School Opera
Pep Club
German Club
Ice Skating Club
Schmidt, Christine 46
Honors at Entrance
Straight"A" 3 Years
Homemaker of Tomorrow
A'Cappella
Orchestra
Model U.N.
School Opera
French Club
Spanish Club
Ski Club
Social Arts
Schmidt, Rainer 46
A'Cappella
School Opera
Bel Canto Choir
German Club
Helmsmen
Schofield, Wanda 46
Schuif, Sharon 46
German Club
Ski Club
Girls' Rifle Club
Swimming Club
S.O.S.
Schwarz, Roman 46
Soccer
Debate
Latin Club
Helmsmen
Swimming Club
Scott, Diane 46
Library Assistant
German Club
Ice Skating Club
Social Arts
Scott, Mary Ellen 46
Safety Council
A'Cappella
School Opera
Bel Canto Choir
German Club
Roller Skating Club
Scoville, John 46
Debate
Sedgwick, Alan 46
Track
German Club
Helmsmen
Shaffer, Betty 46
A'Cappella
School Opera
French Club
Sharp, Brent 46
House of Delegates
Helmsmen
Sharp, Carol 46
Shepherd, Gary 46
Studentbody President
Class Officer
Indian Exchange
House of Delegates
Board of Control
Scribe
A'Cappella
School Opera
German Club
Shepherd, Gordon 46
Indian Exchange
House of Delegates
Scribe
Sherman, Marcene 47
Bulletin Board
Bowling Club
Shiba, Dave 47
Studentbody Officer
Class Officer
House of Delegates
Board of Control
Track
Ski Club
Ice Skating Club
Helmsmen
Shinsel, Laurie 47
Shuman, Terry 47
Silfvast, Linda 47
Simmons, Ann 47
Social Arts Club
"Y" Teens
Simpson, Cheryl 47
Pep Club
French Club
Social Arts Club
Sinclair, Jimmy
Track
Smith, Ernest 47
Smith, Jim 47
Indian Exchange
House of Delegates
A'Cappella
Debate
School Opera
Spanish Club
Helmsmen
Smith, Joyce 47
Ice Skating Club
Bowling Club
Smith, Maurine 47
Snow, Lynn 47
Soderquist, Karen 47
Sorensen, Tommy 47
Sotiriou, Leo 47
House of Delegates
Baseball
Helmsmen
Spafard, Jean 47
Spainhower, Jack 47
Football
Track
Swimming Club
Springer, Kathy 47
House of Delegates
A'Cappella
Model U.N.
School Opera
Pep Club
German Club
Social Arts
Stagg, Dale 47
House of Delegates
Basketball
Track
Golf
Helmsmen
Bowling

Stallsmith, Jim 47
Indian Exchange
Football
Track
Wrestling
Orchestra
Band
Pep Band
German Club
Ski Club
Ice Skating Club
Helmsmen
Swimming Club
Bowling Club
Starr, Phil 47
Studentbody Officer
House of Delegates
Board of Control
Honors at Entrance
Straight "A" 3 Years
Office Staff
Scribe
A'Cappella
School Play
School Opera
Dance Chairman
Boys' State
St. Clair, John 47
Steely, Joe 47
Steiner, Dennis 47
Stevens, Paul 47
Track
Stewart, Harold 47
Stoddard, Clay 47
Debate
Stoddard, Donna Voy 47
Spanish Club
Ski Club
Stom, Thomas 47
Stone, Susan 47
French Club
Social Arts
Girls' Rifle Club
Bowling Club
Stones, Udell 47
A'Cappella
Stover, William 47
Strate, Shanna 47
Stringham, Audrey 48
Orchestra
German Club
"Y" Teens
Strong, David 48
Football
Basketball
Track
German Club
Helmsmen
Strong, Karen 48
Jr. Achievement
Spanish Club
Roller Skating Club
Swanger, Larry 48
Symes, Raelynn 48
Indian Exchange
Orchestra
Band
Pep Band
Debate
School Opera
Pep Club
Ski Club
Social Arts
Red Cross

T

Tasulis, James 48
Taul, Judy 48
Taylor, Joyce 48
Scribe
A'Cappella
School Opera
Pep Club
French Club
Social Arts
S.O.S.
Telford, Jon 48
Jr. Achievement
Track
Helmsmen
Future Teachers Club
Thedell, Dave 48
House of Delegates
Dance Band
French Club
Ski Club
Helmsmen
Swimming Club
Thomas, Kathleen 48
Thomsen, Jeffrey 48
A'Cappella
School Opera
German Club
Helmsmen
Thomson, Kay Max 48
R.O.T.C.
Thornton, Ralph 48
Thygerson, Richard 48
Track
Helmsmen
Thygerson, Robert 48
Ski Club
Helmsmen
Todd, Marilynne 48
House of Delegates
Office Staff
Scribe
A'Cappella
Model U.N.
School Opera
Bel Canto Choir
Cheerleader
Social Arts
S.O.S.
Tohinaka, Sue 48
Library Assistant
A'Cappella
School Opera
Pep Club
French Club
Red Cross
Tolhurst, Barbara 48
Office Staff
Ski Club
Social Arts
S.O.S.
Treu, Terry 48
Indian Exchange
Spanish Club
Social Arts
Trujillo, Mary 48

V

Valerio, Gene 48
van der Have, Pieter 48
R.O.T.C.
A'Cappella
Model U.N.
School Opera
Bel Canto Choir
French Club
Helmsmen
Red Cross
Vander Veur, Fred 49
Indian Exchange
House of Delegates
Basketball
Track
A'Cappella
School Opera
Latin Club
Helmsmen
Bowling Club
Van Der Wouden, M. 49
Class Officer
House of Delegates
Board of Control
Office Staff
Safety Council
Pep Club
German Club
Future Teachers Club
Ice Skating Club
Bowling Club
S.O.S.
van de Sluis, Bill 49
Track
A'Cappella
Model U.N.
School Opera
Bel Canto Choir
German Club
Helmsmen
Swimming Club
Van Hoff, Ken 49
Van Komen, George 49
Honors at Entrance
Scribe
A'Cappella
School Opera
German Club
Chess Club
Helmsmen
Versluis, Mary 49
Spanish Club
Girls' Rifle Club
Viklund, Glenna 49
Swimming Club

W

Wagstaff, Donnetta 49
Roller Skating Club
Swimming Club
Walker, Shauna 49
House of Delegates
Pep Club
German Club
Social Arts
S.O.S.
Wallace, Helen 49
Swimming Club
Walton, Jim 49
Warnick, Vickie 49
House of Delegates
Office Staff
French Club
Warr, George 49
Yearbook
A'Cappella
Waters, Merry Jo 49
Future Teachers Club
Watkins, RuLynn 49
Jr. Achievement
Scribe
A'Cappella
Model U.N.
School Opera
Pep Club
Future Teachers Club
Red Cross
Dramatics Club
Webb, Jeanette 49
A'Cappella
School Opera
Bel Canto Choir
Weir, Linda 49
French Club
Pep Club
West, Karen 49
House of Delegates
Ice Skating Club
Social Arts
Westerman, Sherry 49
French Club
Wheeler, Jim 49
Golf
French Club
Ski Club
Helmsmen
Whipple, Melanie 49
A'Cappella
School Opera
Pep Club
Whittaker, Garry 49
Wollenhaup, Ruth 49
Future Teachers Club
Swimming Club
S.O.S.
Wood, Owen 49
Indian Exchange
House of Delegates
Office Staff
Scribe
Golf
Boys' State
French Club
Helmsmen
Wood, Suzanne 49
A'Cappella
Model U.N.
School Opera
Pep Club
Spanish Club
Social Arts
S.O.S.
Woolf, Kathy 49
Honors at Entrance
State Debate Champ
A'Cappella
Debate
School Opera
Bel Canto Choir
German Club
Forensics Club
Social Arts
Red Cross
Swimming Club
S.O.S.
Dramatics Club
Woolston, Grant 49
Track
A'Cappella
School Play
School Opera
Bel Canto Choir
Spanish Club
Wright, Helen 49
Ice Skating Club
Social Arts

Y

Yano, Janice 49
Yeates, Linda 49
A'Cappella
School Opera
Young, Jan 49
Young, Lois 49
Office Staff
Highlights
Spanish Club
Social Arts
Roller Skating Club

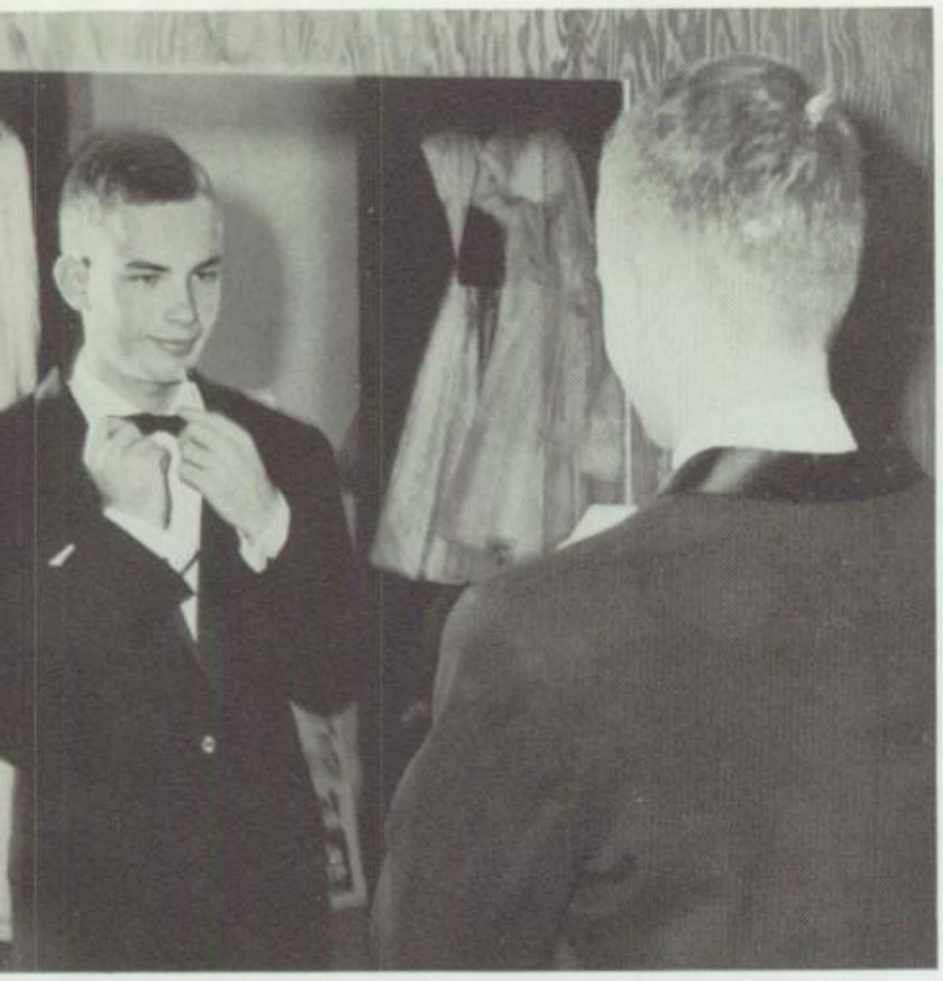

THE FINEST AND LATEST STYLES IN FORMALWEAR

Salt Lake Costume Co.

1701 So. 11th East
Salt Lake City, Utah
IN 7-9494

Professional Portraits
By

BOYD'S

HU 5-8912 **2040 So. 11th East**

THE DOLL HOUSE

When Dating, Come in

For large or small groups you may reserve
a private room.

We will prepare a meal any time to meet your budget.
You're all welcome.

1518 South Main
Salt Lake City, Utah

Vision-Clear manufactures Contact Lenses
and will be happy to answer your
questions concerning them.

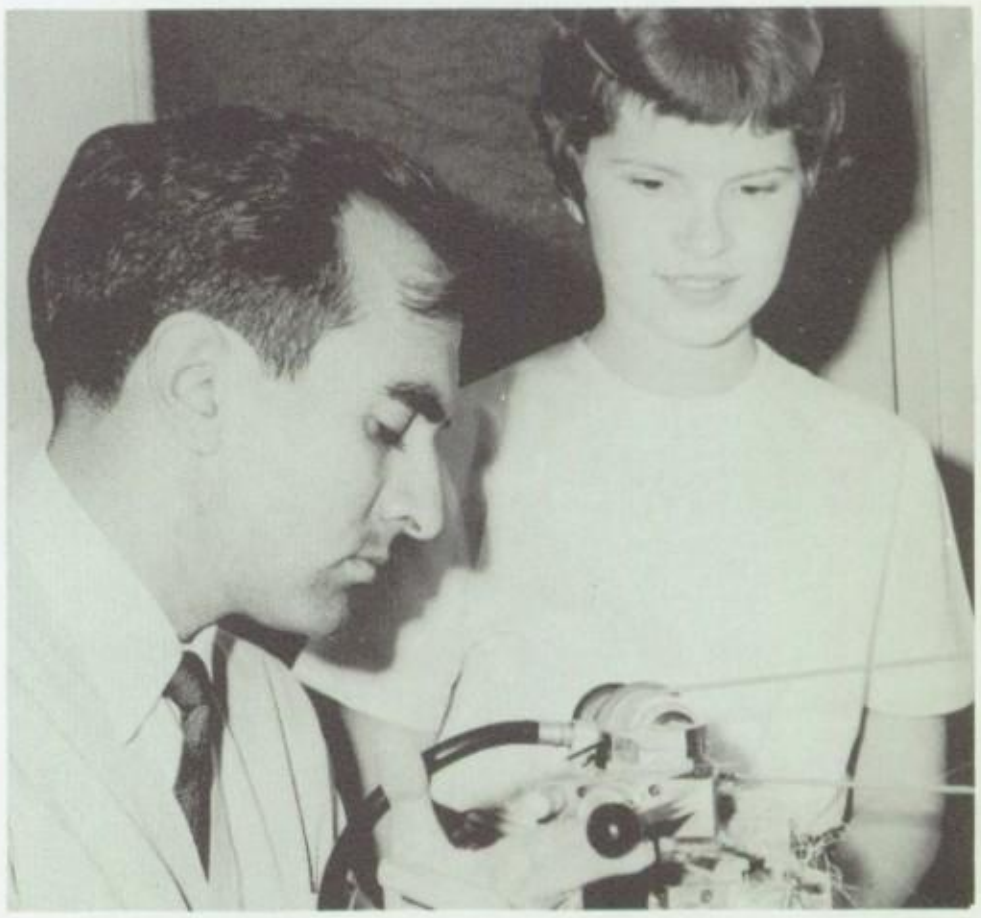

VISION-CLEAR OPTICIANS
10 East Broadway
DA 2-5528

CONGRATULATIONS

We invite you to come see the latest in fashion
to suit all your needs.

LOYAL'S DADS AND LADS

1054 East 21st South, in Sugarhouse

All roads lead to

VRONTIKIS BROS.

1964 South State . . . . . Furniture

2010 South State . . . TV, HiFi, Stereo

2040 South State . . . . Appliances

2040 South State . . . Sporting Goods

"REMEMBER

WITH FLOWERS"

from

HUGHES' FLORAL

290 South 13th East

Salt Lake City 2, Utah

PHONE DA 2-2591 for

24-Hour Service

Leyson Pearsall Jewelers

236 South Main

FOR QUALITY
WITHOUT
QUESTION

The Coca-Cola Bottling Company

THE OPTICAL SHOP

420 Boston Building
1062 East 21st South
368 East 1st South
4792 So. State Street

THE YARDSTICK

"Style By The Yard"

40 East Broadway

Style Leaders in Floor Coverings

SUPERIOR
FLOOR COVERINGS

658 East 21st South
Salt Lake City 5, Utah

Phone HU 4-4385

"As Modern As Tomorrow"

Latest News **24** Times A Day

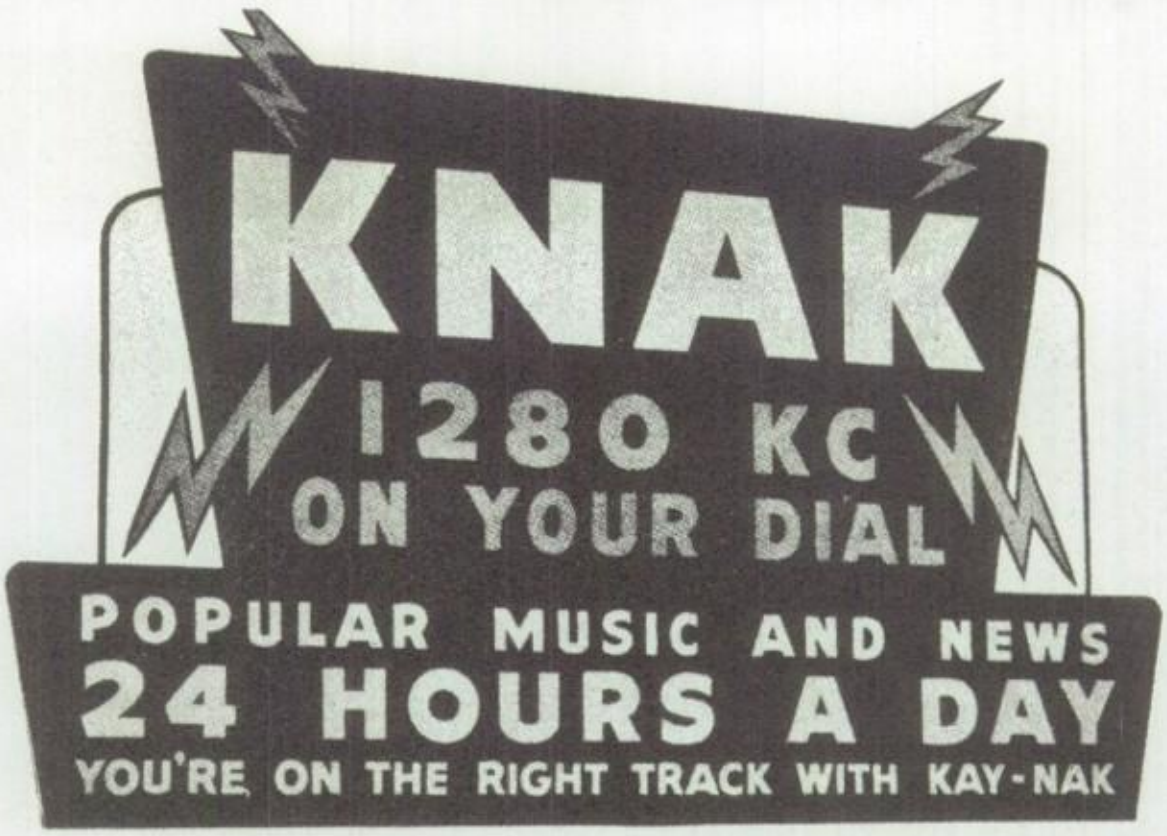

Popular Music **24** Hours A Day

SALT LAKE'S MOST POPULAR DISC JOCKEYS ARE ON KNAK

Will Wright, Bill "Daddy-O" Hesterman, Mel Remy
Joe Lee, Joe Hightower, Hal Hansen and Les Newren

KNAK

5000 Watts 1280 on the dial

SMITH'S MEN'S WEAR

2042 South 11th East
In Sugarhouse

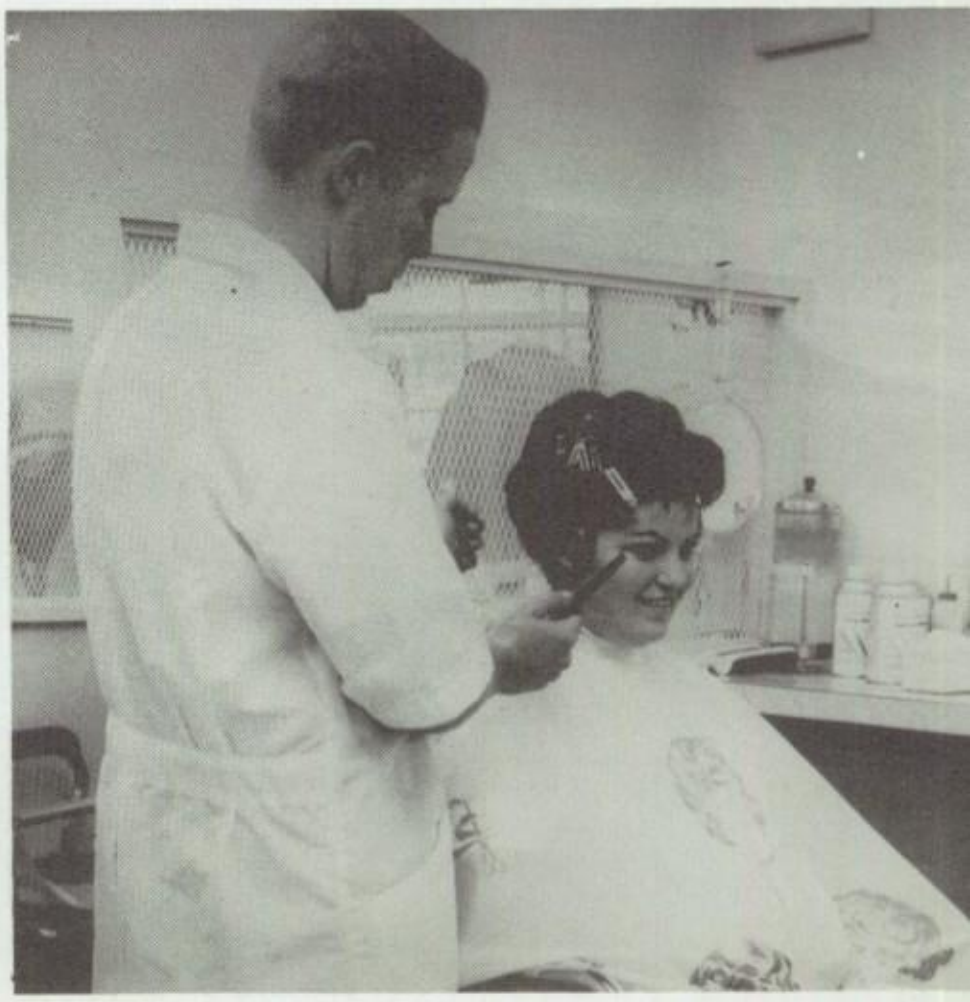

Darrell's College of Beauty

329 South State

O. C. TANNER JEWELRY CO.

42 West Second South

Watches — Wedding Rings — Diamonds
Trophies — School Rings — Class Pins

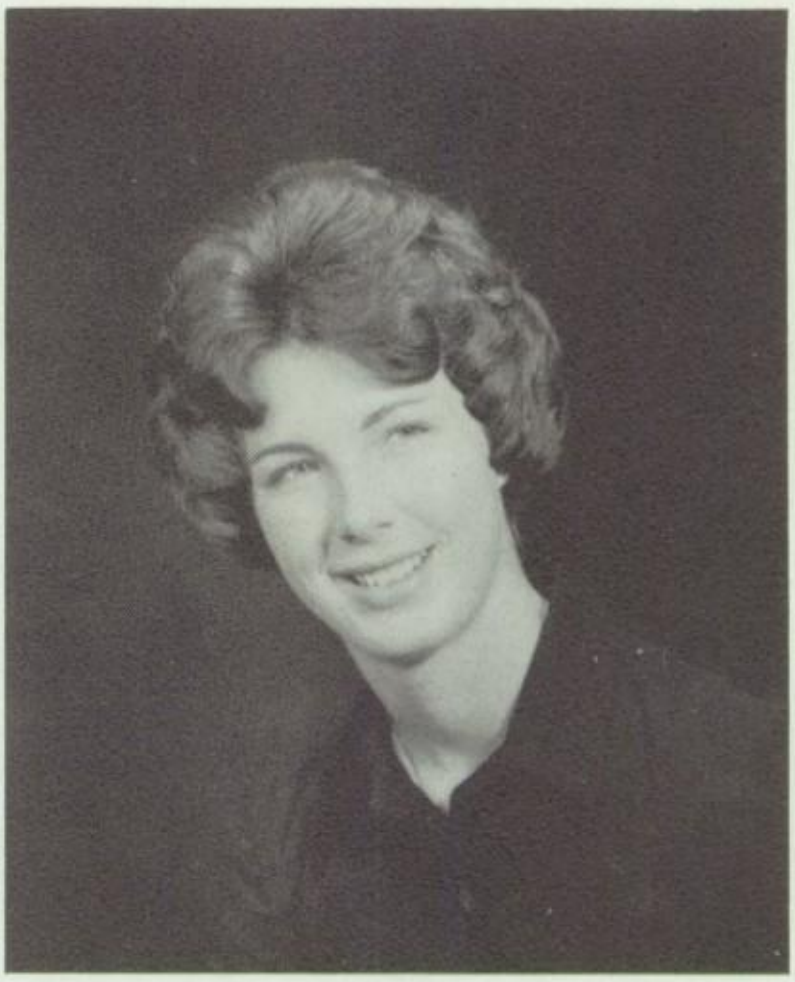

AUSTIN FOX TIFFANY STUDIOS

12 South Main - Salt Lake City

Come in to see us.

A BEAUTY CAREER
can be a
BEAUTIFUL CAREER

Learn to be a leading Hair Stylist !
There is a huge demand for skilled Beauticians.
Hollywood Graduates are always in demand.

SCHOLARSHIPS ARE AVAILABLE

Hollywood BEAUTY COLLEGE

INQUIRE WITH YOUR VOCATIONAL DIRECTOR

SALT LAKE CITY • OGDEN • PROVO • LOGAN
Schools in Five Western States

Just the place for that special date.

A Gourmet's Paradise . . . Famous American Style Smorgasbord.
Unexcelled prime rib and char-broiled steaks. Over 80 items to choose from.

ANDY'S

3350 So. Highland Drive • IN 7-3804 • Smorgasbord and Prime Rib

HART BROS. MUSIC

The Complete Music Store

We carry a complete line of records, music,
Kimball pianos, Wurlitzer pianos and organs, Conn
band instruments, ukes, banjos, bongos, guitars.

2130 So. 11th East — In Sugarhouse

Be sure to visit McCONAHAY'S
when you buy your graduation watch
as well as gifts for all occasions

McCONAHAY JEWELRY

57 SO. MAIN

SALT LAKE CITY

Isn't he wonderful!
... he shops at -

Mednick's
for Men
228 SOUTH MAIN

Congratulations to the Cubs

PEHRSON'S
Your General Electric Dealer
in Sugarhouse

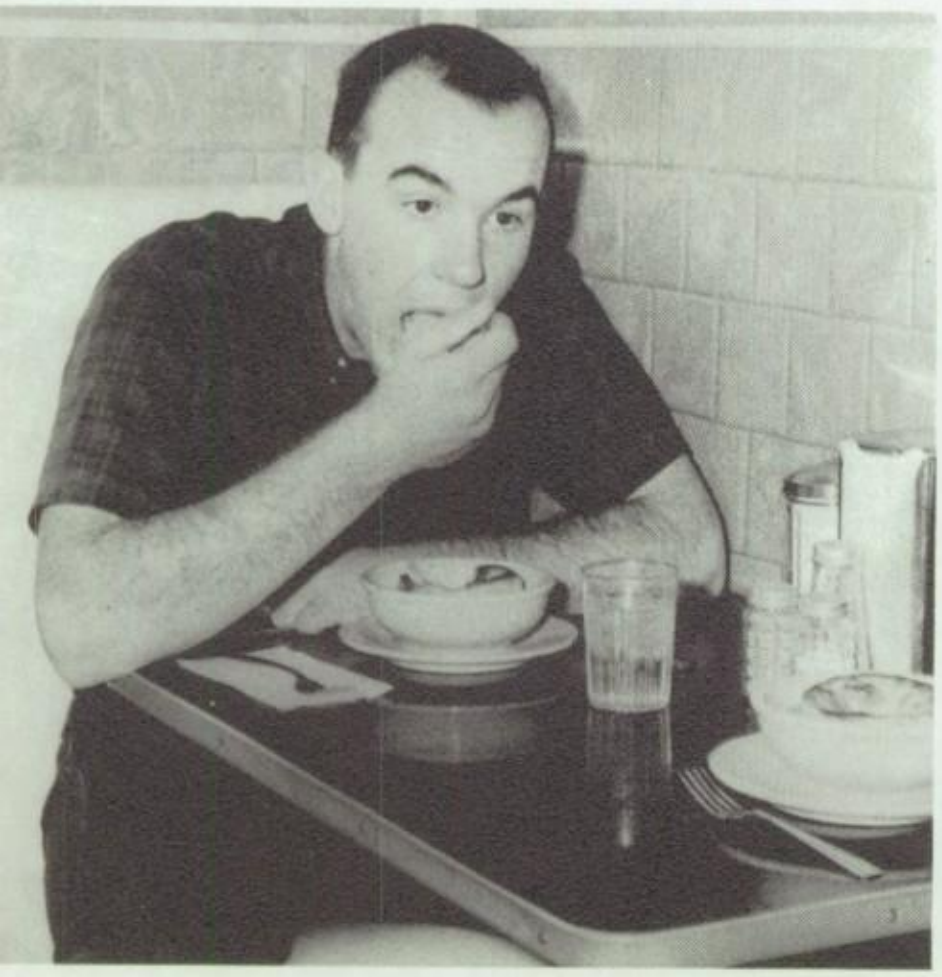

MORRISON'S
CAFE AND BAKERY
1136 South State
Morrison's quality meat pies — Ready to Serve
Call EM 4-1156

South State St. Trailer Supplies

MAIN YARD
1623 So. State St.
Phone IN 7-1575

YARD NO. 2
3844 So. West Temple
Phone AM 2-2514

Sunbeam Alpine races 2194 miles in 24 hours at average speed of 91 miles per hour. Fastest car with lowest fuel consumption. Wins coveted Index of Thermal Efficiency Cup.

This is the sports car that looks too beautiful and too comfortable to be champion. But champion she is, in race after race. And now in the most famous of all sports car events . . . Le Grand Prix at Le Mans, France . . . the Sunbeam Alpine Series 11 proves to be the most efficient of all. Beating out 54 of the world's finest sports cars in the gruelling 24-hour endurance test. It zooms from 0 to 60 in 13 seconds. Covers a quarter-mile from a full stop in 19 seconds. Corners like a rabbit. Yet it has wind-up windows, foam-cushioned leather-like seats, doors you can lock, instruments you can read. Is it any wonder . . . at $2645 . . . that there aren't enough Sunbeam Alpines to meet the demand? Come see if you don't agree that it's the prettiest thing that ever kept a man waiting. For just a little while.

See your Hillman/Sunbeam Dealer

SUNBEAM ALPINE

BOWYER'S INC. 570 SO. STATE ST.

EM 3-5888

Bridal Arts

38 South Main

Very Special Fashions . . .
for every special occasion

The most beautiful girls in the World are Michelle's Models.

1960-61 Award Winner as Leading Studio of the Year in the United States and Europe.

Michelle's MODELS

DA 8-0203
244 East South Temple

SOUTH EAST Furniture Co.

DRIVE OUT & SAVE! 2144 SOUTH 11th EAST · SALT LAKE CITY UTAH · HU 4-8686

Everyone recognizes quality!

Visit AL HOHMAN'S

SHOE SHOP

164 South Main

THE album station

K.W.I.C. - 1570

refreshing radio

Yellow Cab

CALL

EMpire 4-3535

The "Y" Drive In

All Flavor Malts • Hamburgers • Tacos
Tater Dogs • Big Boys • Pizzabeef • Chili Dogs
All Flavor Drinks

2761 Highland Drive

CAREL'S INSTITUTE OF BEAUTY CULTURE

1019 East 21st South — Free Parking
HU 4-6173

Member
National American Cosmetology Schools
Utah Associated Beauty Schools

You'll be amazed at the modern equipment, beautiful furnishings at Carel's, Utah's most modern Beauty Institute . . . audio-visual aids, hydraulic chairs, cool and quiet, stereo music. Meet famed instructors and their assistants. **Apply now for your Scholarship!**

Foremost in Expert Fitting of the finest of Contact Lenses

122 South Main

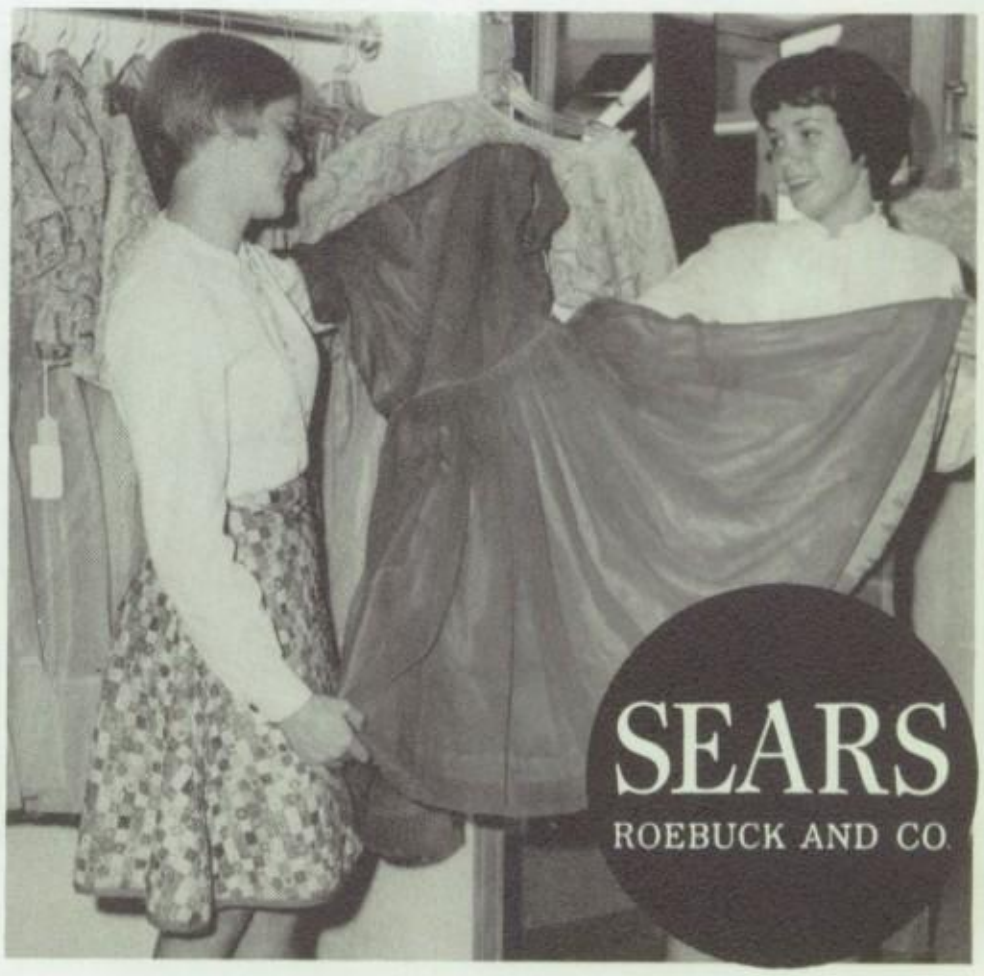

Main or State at 8th South

Phone EL 5-6651

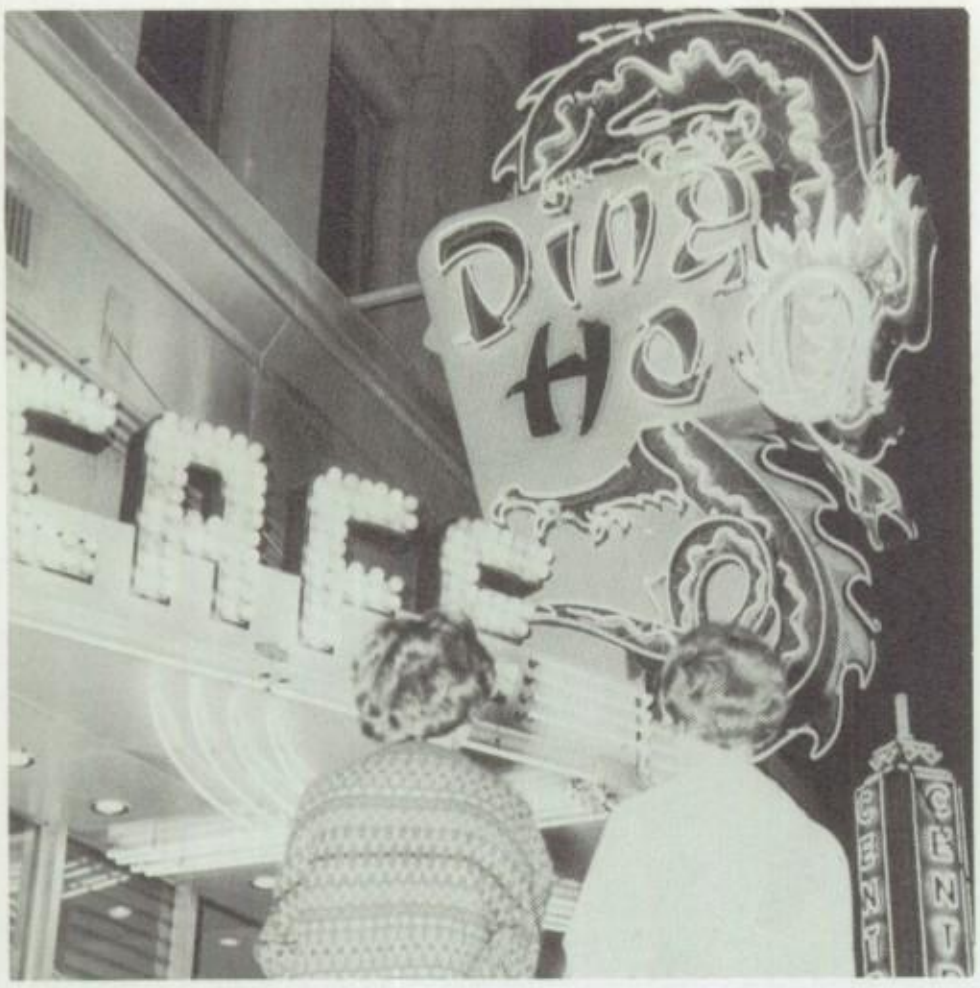

DING HO CAFE

73 East Third South

Best Chinese and American Food

F. G. FERRE AND SON

1946 South State

Accessory Headquarters
Speed Equipment

Name Brands of
Waxes and Polishes

Enjoy

The Campus Nifty

Honda

"50"

3 - Speed **225 M.P.G.**

Investigate Our Lease Purchase

Plan

Century Marine Corporation

556 East 2100 South

HU 4-2002 **HU 4-7007**

"You - Can - Rent - One - Too"

MARION — Specializing in Ladies' Hairstyling and in Men's and Boys' Haircutting.

HOSKIN'S BARBER SHOP

1185 Glendale Drive - Phone EL 9-9263
Hours 8:30 a.m.-6:30 p.m. Closed Wednesday

COLLINS

307 South Main

COUNTRY SQUIRE

2179 Highland Drive

40 SKILLED CRAFTSMEN at your service

ready at all times to assist you in planning and achieving the best possible yearbook.

as close as your telephone

Wheelwright

EL 9-7608

LITHOGRAPHING COMPANY
975 SOUTH WEST TEMPLE
SALT LAKE CITY 1, UTAH

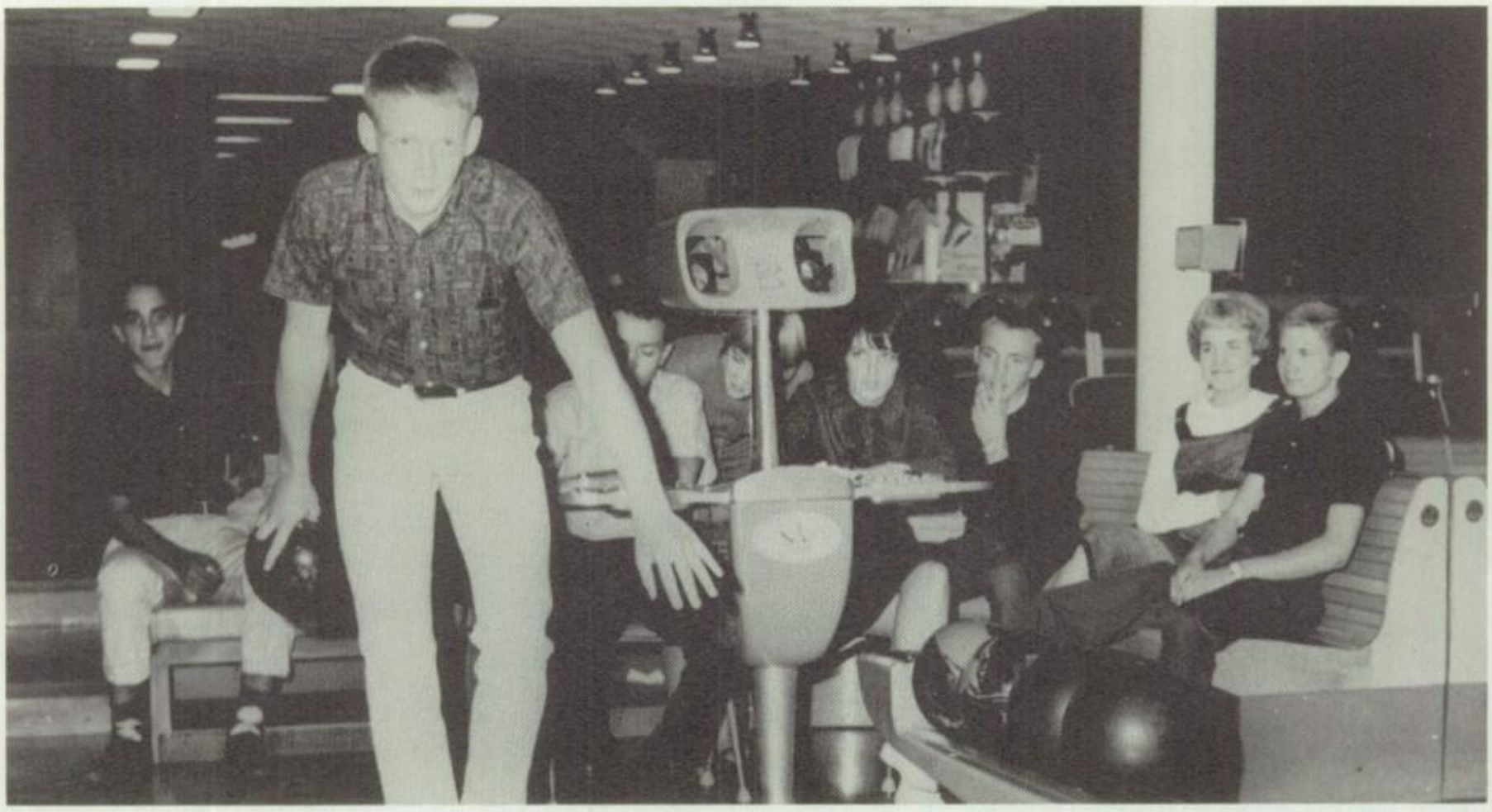

RITZ - CLASSIC BOWL

2265 South State

IN 7-9473

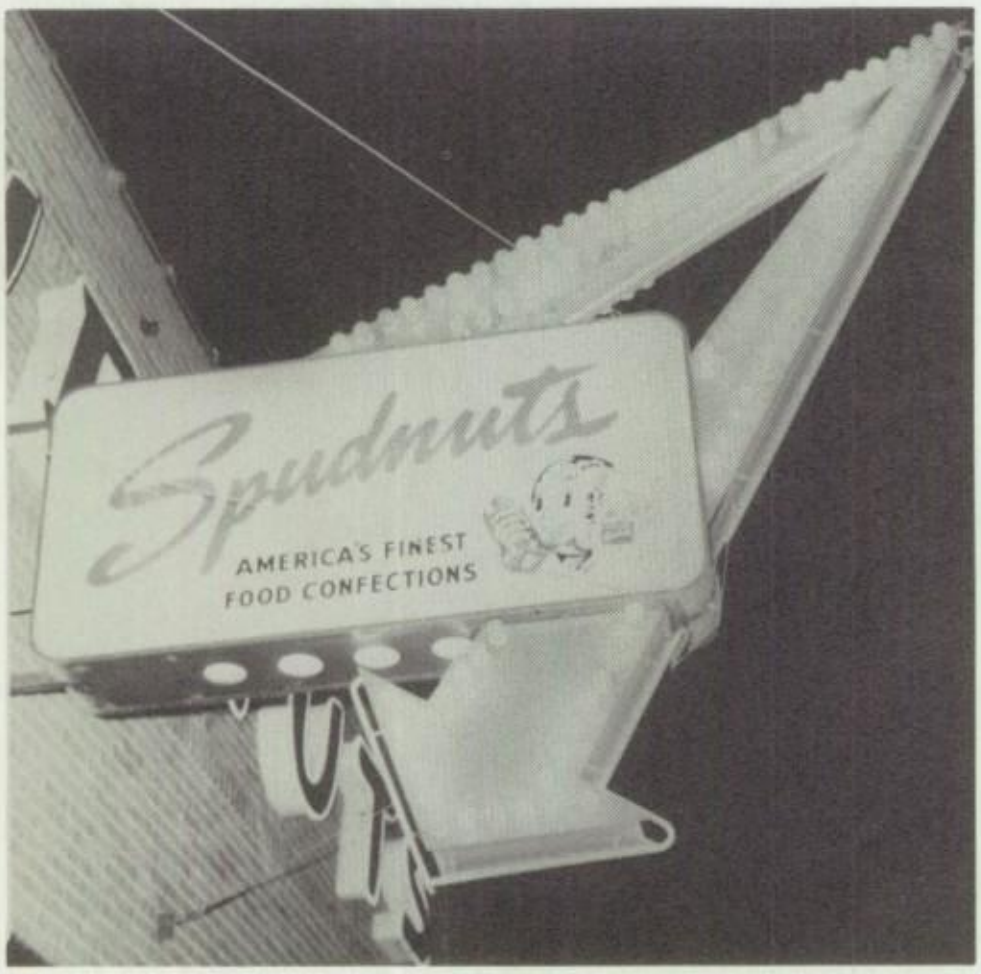

The Spudnut SHOP

1572 South State

Experience **Skilled**

VINCE'S BARBER SHOP

2022 South State

"We specialize in cutting hair,
the way you like it."

Vince **Ken**

Paints, Varnishes, Lacquers
Brushes

Complete Line of Associated Products for your Paint Job

EAST SIDE · WEST SIDE
THE ACME QUALITY KIND
ALL AROUND THE TOWN

Artist Supplies and Brushes
Craft Supplies

ACME QUALITY PAINT, INC.

1121 Wilmington Ave.
In Sugarhouse
Phone HU 5-1731

Congratulations! Thanks for your patronage.

ITALIAN VILLAGE

3319 South State

For the best in the West
Rambler, Hudson, and Nash Service

HARRY LUFF MOTOR CO.

703 East 17th So.
"Your All Makes Dealer"

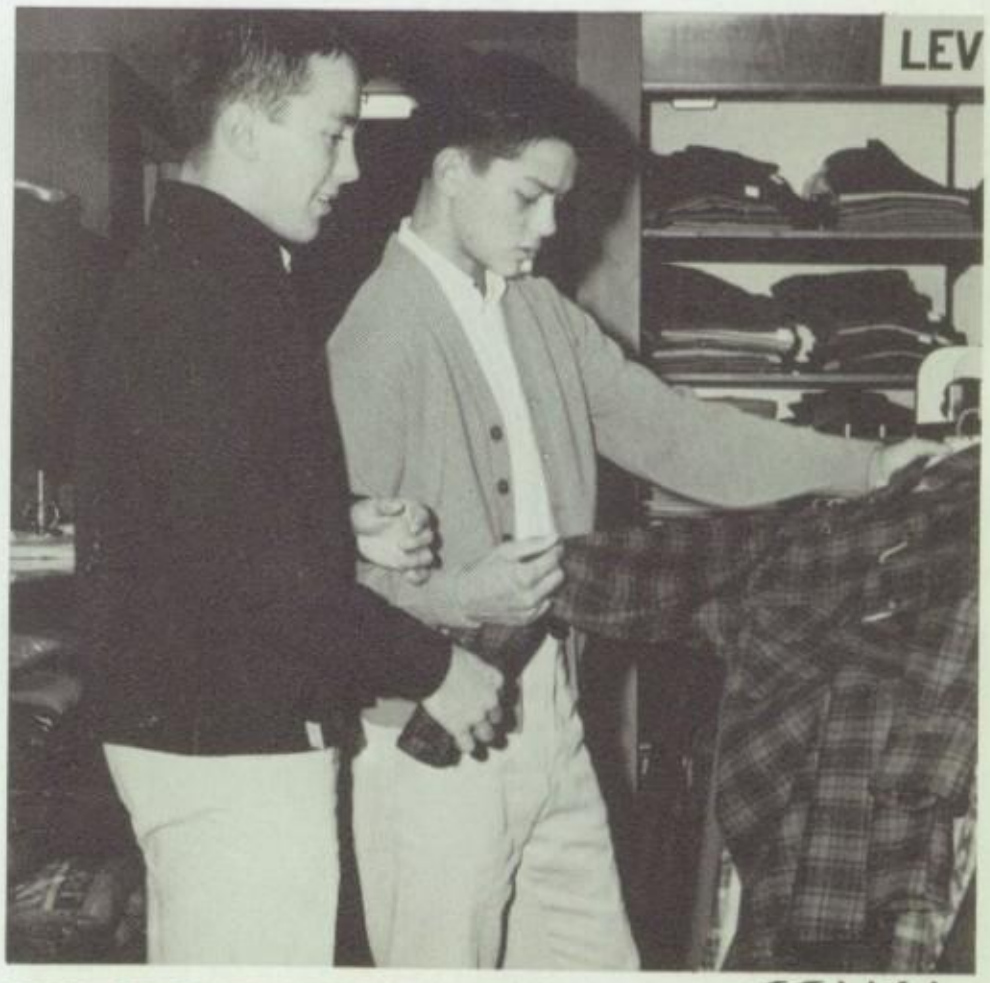

THE SPORT SHOP
at

Hibbs

270 South Main
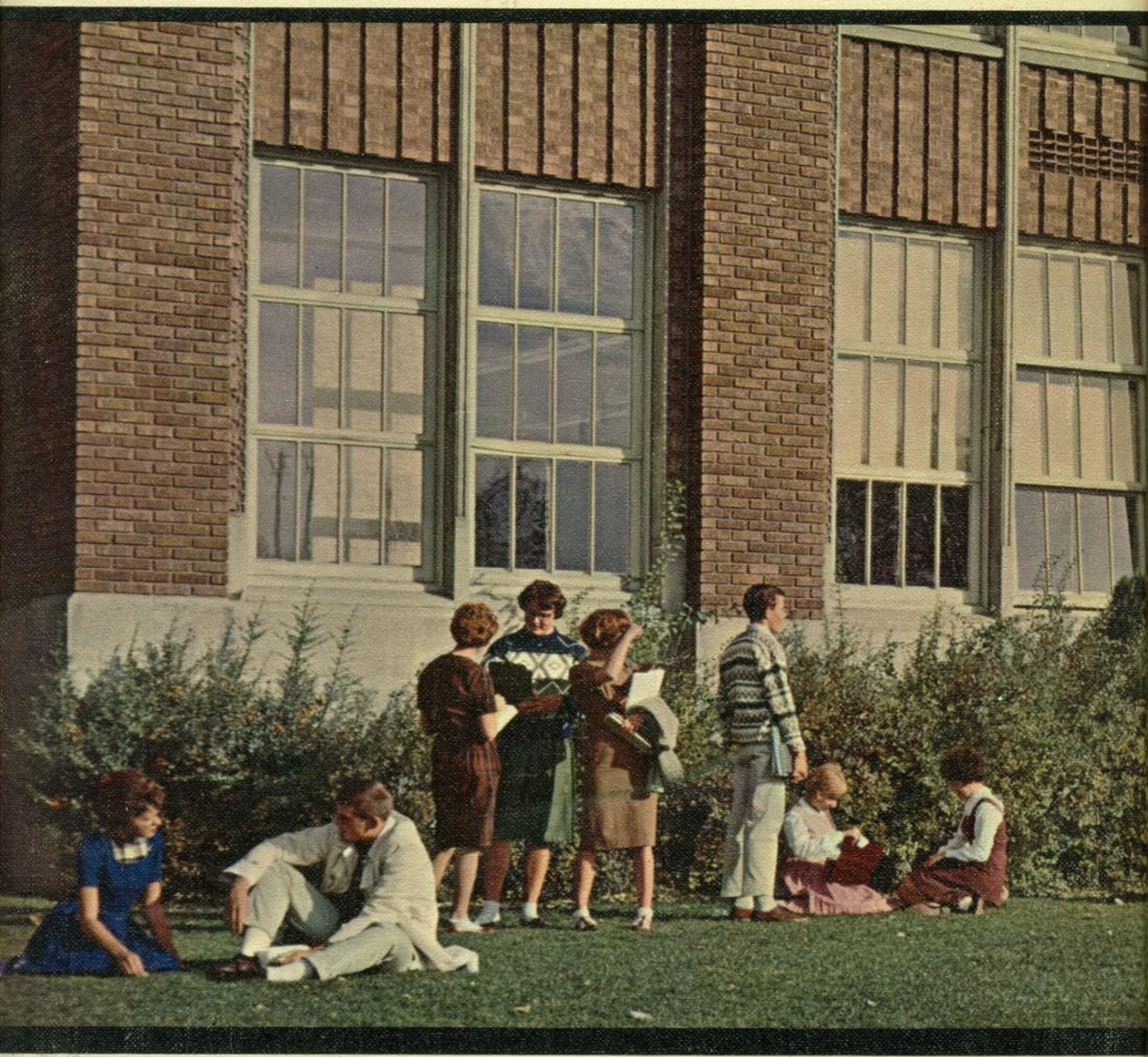
Ecker's
FINE PORTRAITS